...cette—That's Why They Are Well Informed.

COLORADO SPRINGS GAZETTE

THE WEATHER. Fair and Warmer Monday and Tuesday.

NO. 9789 36TH YEAR. COLORADO SPRINGS, COLO., MONDAY, JANUARY 6, 1908 PRICE FIVE CENTS.

ROOSEVELT USES THE "BIG STICK"

SCORES ADMIRAL BROWNSON FOR RESIGNING.

HIS CONDUCT REPREHENSIBLE

NAVAL CONTROVERSY IS TAKEN UP BY PRESIDENT.

EXAGGERATION IS CHARGED

Defects in Organization of Department and Construction of Ships Should Be Pointed Out, Says Chief Executive, but Not With Untruthfulness.

WASHINGTON, Jan. 6.—President Roosevelt's attitude on the question of the command of hospital ships in the navy, which resulted in the resignation of Rear Admiral Willard H. Brownson and incidentally some comment upon the observations of that incident, and the controversies among the naval officials and their adherents as to details of naval construction and methods of training, were made known today when Secretary Metcalf gave to the press two letters from the President addressed to him on these subjects.

In the first of these letters President Roosevelt condemns in unmeasured terms the act of Admiral Brownson declaring it to be unseemly and improper. The question upon which Admiral Brownson took issue with the navy department, the President declares, is debatable, but he adds there is no room for differences of opinion as to the gross impropriety of the admiral's conduct in resigning sooner than carry out the orders of his superior officers in such a matter. The officers of the navy must remember that it is not merely childish, but in the highest degree reprehensible, to permit either personal pique, wounded vanity, or factional feeling on behalf of some particular bureau or organization, to render them disloyal to the interests of the navy and therefore of the country as a whole.

Scathing Rebuke.

Regarding the controversies in the navy, the President admits there always are and always will be defects to correct, both in the construction of ships and in the organization of the department and in actual drill of the fleet. It is well, he says, that these defects be pointed out, but it is also well that they should be pointed out without hysterical exaggerations or malicious untruthfulness. He scathingly rebukes those guilty of exploiting them in grossly exaggerated form in the financial interest of an individual or clique of individuals, or for the sake of supplying sensational material to newspapers. Because of so much misrepresentation and exaggeration, the President has asked Secretary Metcalf for a statement of the exact facts concerning which there have been disputes, desiring particularly the opinion of Admiral Converse, formerly chief of the navigation bureau, who, because of his high professional attainments and standard of conduct and duty, the President considers peculiarly fitted to give judgment.

The letter to Secretary Metcalf regarding the retirement of Admiral Brownson and the controversies in the navy is as follows:

Brownson's Conduct Unseemly.

The White House, Washington, Jan. 2, 1908.

The Secretary of the Navy:

In accordance with our conversation of today, Captain Pillsbury will be appointed chief of the bureau of navigation.

The action of the late chief of the bureau, Admiral Brownson, in tendering his resignation because he did not agree with the President and the department regarding an order issued before he came into the bureau by the secretary of the navy, as to the control of the hospital ships, was unseemly and improper, and, coupled with the various controversies among the officers of the navy and their adherents as to details of naval construction and methods of training, has undoubtedly been prejudicial to the interest of the navy and may seriously impair the confidence in the navy which is essential to securing legislation so sorely needed by the navy.

The way in which these controversies have been carried out is highly injurious to the service, whether the comparisons are made openly over the names of the naval officers, or by those who have evidently gained their information from naval officers. There are and always will be defects to correct, both in the construction of ships and in the organization of the department and in the actual drill of the fleet.

Great Exaggeration.

It is well that these defects should be pointed out, but it is also well that they should be pointed out without hysterical exaggeration or intentionally untruthful misrepresentation. [illegible] in the high seas in [illegible] in the [illegible] interest of any individual or clique of individuals or [illegible] and the officers of the navy who [illegible] of such [illegible] grave [illegible]. They can [illegible] and their effect is deeply [illegible] navy [illegible] who believe in the [illegible] is anxious to uphold its interests [illegible]. There has been so much misrepresentation and exaggeration that I feel it [illegible] as a statistical expert [illegible] the state. In [illegible] of the opinions of Admiral Converse [illegible] until [illegible] the chief [illegible] of navigation [illegible] well [illegible] Washington [illegible]

(Continued on Page Two.)

ARMY DEFICIENT IN EQUITATION

U. S. SUFFERS IN COMPARISON WITH OTHER COUNTRIES.

UNIQUE EXHIBIT FOR CONGRESS

SERIES OF EUROPEAN PHOTOS SHOW VALUE OF TRAINING.

BELL SIDES WITH ROOSEVELT

Major General Supports Suggestion of the President That Our Army Officers Be Taught to Ride Properly—French Army Held as Criterion.

WASHINGTON, Jan. 5.—Thirteen photographs from life, illustrative of hair raising exploits in horsemanship, form the unique exhibit sent to Congress by direction of the President, to accompany recommendations from himself and the chief of staff for the betterment of army riding. These pictures are intended to show how far ahead of our military men are European officers in the art of equitation. They certainly constitute a remarkable series. One of the most thrilling pictures represents an Italian cavalier riding over a 20-foot perpendicular cliff, the photograph being taken in series to illustrate the sagacity of the horse and the skill of the rider in maintaining a poise within the center of gravity in different stages of the descent. There are pictures of German student officers apparently leaping from hill to hill, of far majors and lieutenant colonels of the same nationality wallowing through bogs and swamps, over hedges, French obstacle riding, the famous drag hunt of the German army, and stirring pictures of the hounds in full cry on boar hunts.

Captains Should Be Mounted.

The official correspondence with these pictures consists of a letter from the President to the secretary of war on December 3 last, requesting him to secure legislation to make infantry captains mounted officers, and establish remount depots, saying:

"Both of these measures are essential to the improvement of horsemanship in the army."

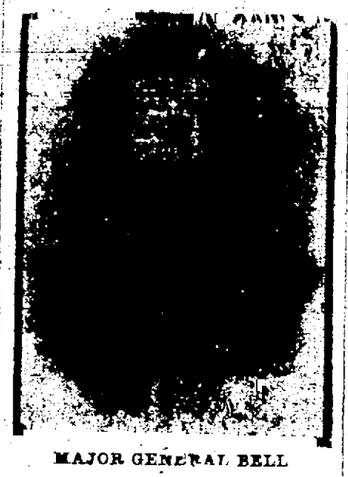

MAJOR GENERAL BELL

Another letter from the President to the chairman of the House committee on military affairs, transmits a report from Major General Bell, chief of staff, explaining the photographs, the President saying:

"The field officers of our army can not be held exclusively responsible for the poor riding which has been frequently observed among them. The quality of our horses does not equal that of mounts used in foreign armies. Furthermore, though all infantry captains in the European armies are mounted, an infantry officer in our service has little opportunity to practice until he becomes a field officer."

Schools Maintained Abroad.

General Bell prefaces his own report by quoting a note from the President referring to "a number of press comments, apparently inspired by the impression that such a test (riding ability) was something extraordinary and unheard of," and requesting him to state the requirements in foreign armies in this respect. Speaking generally, the report shows that the rule in Europe is that all mounted officers of every grade shall keep themselves and their mounts in fit condition for in war, and most of them maintain schools where student officers are constantly under instruction in horsemanship. "Moreover, the conditions of European service are so different from our own," the report states, "that the daily work of nearly all mounted officers is performed under the eye of their superior officers, affording ample opportunity to judge of their qualifications in horsemanship so that special tests are superfluous. The great annual maneuvers also afford practical testing fields of all officers and any officer deficient in horsemanship at any time is either relieved to some kind of duty requiring physical activity practically [illegible] or reasons subject to retire [illegible] further examination. [illegible] country [illegible] willing to mounts is [illegible] by all mounted officers, where [illegible] in riding is as well known to everybody as their [illegible]."

Taking up the great [illegible]

(Continued on Page Two.)

THE LUCKY FARMER

NEVER FELT BETTER.

—Davenport in New York Evening Mail.

WILL "DRAW" OFFICES

LOTTERY IN HOUSE OF REPRESENTATIVES.

Rooms in New $9,000,000 House Office Building to Be Assigned Thursday of This Week.

WASHINGTON, Jan. 5.—A unique feature of the week's proceedings in the House of Representatives will be the assignment to members, by lottery, of rooms in the $9,000,000 House office buildings, now about completed. The drawing will be held on Thursday, January 9, after the reading of the Journal. Three hundred and thirty-three marbles, consecutively numbered from "1" up, will be placed in a box, and as each in turn is drawn out by a blindfolded page and handed to the reading clerk, its number will be announced. The member whose number on a prepared list corresponds with that on the marble will come forward to the desk and select by diagram a room from among the 387 offices into which the first, second and third floors of the building are principally divided.

That only 333 of the 396 members of the House will participate in the drawing, is chiefly accounted for by the fact that chairmen of committees are not entitled to private offices in the new building, but instead will use the rooms set aside for their respective committees.

About a dozen of the fifty-odd committees, including those on banking and currency, claims and elections number one, already have vacated the capitol and taken quarters in the office building. How many more will follow suit is undetermined. Provision has been made for the rehousing of 14. Among several of the more important committees there is a decided disinclination to move. For instance, the committee on ways and means, the premier committee of the House, is averse to giving up its rooms on the House corridor, but a step from the hall of Representatives.

Chairman Payne feels that inasmuch as the committee embraces in its membership a number of the leaders, both of the majority and the minority, the committee's meeting place should be where it is, rather than in the office building on "Q" street, so that its members, when in conference, may be within instant call if they are required on the floor of the House during sessions of that body, and especially when a vote is about to be taken. On the other hand, Speaker Cannon is much in need of additional office room in the capitol, and feels that he could use to excellent advantage a part of the space now devoted to the committee on ways and means.

Another of the big committees which has shown no intention of moving into the new office building is the committee on appropriations, which, either in its whole or in subcommittee, sits oftener than any other. As it is a daily occurrence for its members to hold meetings during sessions of the House, [illegible] that to take up quarters [illegible] would be impracticable.

MICHAEL TO VISIT ROOSEVELT

[illegible] of Colorado [illegible] Invited by the Latter's Chief Executive.

DENVER, Jan. 6.—Governor Buchtel left for Washington today to visit ex-President Roosevelt. The purpose of the visit is stated to be purely social. While there Governor Buchtel will confer with Senator [illegible] and the latter invited the governor to visit the White House. The joint trip to Washington [illegible]

CHICAGOANS START RENT WAR

Residents of Ghetto Form Tenants Union to Force Down Rates.

CHICAGO, Jan. 5.—Five hundred residents of Chicago's Ghetto formed tonight a tenants union with the purpose of forcing landlords of the district to reduce rents $2 a month. Leaders of the movement advised the members of the organization to refuse to pay the present rent rates, which were declared exorbitant, and to force the landlords to take all legal steps and pay all court costs in case the latter refuse to meet the demands for lower prices. At present it was declared four rooms in a Ghetto tenement cost $12 a month, five rooms $18 a month and six rooms $22.

RENT WAR IS SERIOUS

STRIKING TENANTS IN BATTLE WITH POLICE.

Landlords Object to Flying of Red Flags East Side of New York Scene of Riots.

NEW YORK, Jan. 5.—Incipient rent riots broke out on the east side today as a result of the tension between the landlords and the striking tenants, and before the disorders were quelled by the police reserves, which were called from several precincts, many combatants were injured and five were arrested. The police used their clubs freely, but there was no way to obtain the number of injured, as they hurried away and were cared for by friends. The disorders were general throughout the affected district.

The most serious trouble occurred on East Eleventh street, where a landlord, who had been unable to collect rent, ordered his tenants to remove the American and Socialistic flags with which the strikers had decorated the tenements. The landlord was hooted

(Continued on Page Two.)

HARDEN CASE IS NOT ENDED

German Editor Says Eventual Results Will Be Worse for Count Von Molke Than for Him.

BERLIN, Jan. 5.—In a newspaper interview Max Harden, who recently was sentenced to four months imprisonment for libeling Count Von Molke,

[illegible]

MAY RAISE OBJECTION

JEROME MAY ATTEMPT TO BAR TESTIMONY OF EVELYN.

Importance to Community in Testing Legality of Such Evidence Is Cited by His Legal Friends.

NEW YORK, Jan. 5.—On the eve of the second trial of Harry K. Thaw, which will begin tomorrow before Judge Victor Dowling of the superior court, comes the report that District Attorney Jerome may attempt this time to bar the testimony of Mrs. Evelyn Nesbit Thaw, wife of the accused man. At the first trial, this testimony was allowed to go before the jury with the

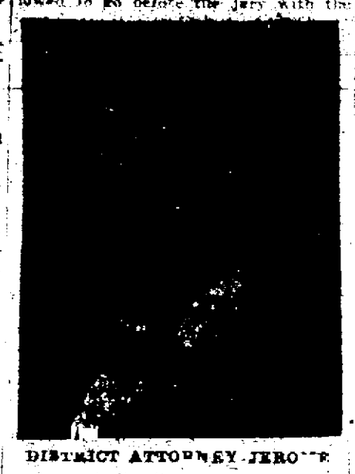

DISTRICT ATTORNEY JEROME

consent of the district attorney, who said the precedent set in the case of the state against Wood Somers covered the matter.

Several criminal lawyers of prominence in their profession have argued the point with Mr. Jerome since the close of the first hearing and have urged him to oppose this line of testimony at the trial about to begin. These attorneys declare a vital point of law is involved, and that it should go to the courts for determination.

Mr. Jerome has given no definite answer to his fellow members of the bar, and he may feel impelled to consent to another recital of Mrs. Thaw's story to prevent an appearance of in-

(Continued on Page Two.)

JAP SOLDIERS ORDERED HOME

Reserve Men Reported to Be Leaving Vancouver for Tokio—Move Is Regarded Significant.

VANCOUVER, Jan. 6.—Many Japanese reserve army men have been ordered to Tokio, according to a report here today. The Japanese consul gives no reply to the question, but it is [illegible] that several hundred men have arrived from the southern [illegible] are [illegible] to have for Japan [illegible] has gone to [illegible] in a [illegible] and his office in [illegible] any knowledge of the reason.

[illegible] of the day was [illegible] out with very much [illegible] than [illegible] having this [illegible] small American [illegible] ship in and out of the harbor before daylight and neither [illegible] nor cleared from the [illegible]. [illegible] there has been a [illegible] from the [illegible] in the [illegible] for [illegible] to the Navy [illegible] of [illegible]

MONEY OUTLOOK MORE PROMISING

FINANCIERS LOOK FORWARD WITH CONFIDENCE.

DECIDED IMPROVEMENT AHEAD

TURN OF YEAR WAS EFFECTED WITH SMOOTHNESS.

PREMIUM ON GOLD IS LOWER

Many Evidences in Financial Center of Disappearance of Uneasiness. Last Week's Bank Statement Discloses Free Inflow of Currency to N. Y.

NEW YORK, Jan. 5.—The opening of the new year was followed by a reaction reflected in the financial markets to turn from the contemplation of mournful yesterdays and to look forward with hope and confidence in the future. The conclusion is firmly based that decided improvement is ahead, but this conclusion has been tempered by some anxiety over a possible remnant of the pursuant consequences of the financial crisis yet to be gone through.

A special field of uneasiness was the provision for the annual settlements in the money markets, which were unusually heavy, while the resources of the money market, although rapidly improving, were still much impaired. The smoothness with which the turn of the year was effected went far to encourage sentiment and to establish confidence that steady improvement in the financial position was to be expected henceforward. The call money rate did not get higher than 20 per cent last week, which compares with a maximum of 40 per cent in the corresponding week of last year and 125 per cent in the year preceding.

Premium on Gold Lessened.

Still more significant of the improvement of the position was the rapid unloading and disappearance of the $6,000,000 gold, which signalized the first 30 days of the new year. So long as the premium persisted it was an insurmountable obstacle to the return of a normal banking position.

The London market was so far reassured by this development that a rapid decline ensued in the London discount rate and the Bank of England was constrained, on Thursday, to mark down its official discount rate from 7 per cent to 6 per cent in order to avoid losing touch with the money market. The 7 per cent bank rate was the signal of continued distrust in the outside world of the American position, and its abandonment marks the return of faith in the passing of our crisis.

Mercantile Paper in Demand.

In New York, additional funds have appeared in the time loan market, and business in that department has taken on some degree of activity, although interest rates continue high. Growing demand for high grade mercantile paper also offers promise of relief from one of the most threatening sources of embarrassment to come, growing from the heavy maturity falling due in that department from time to time. The shrinkage in buying power, which has gone with the financial upheaval, the slowness of collections and the stringency of the money market, which offered small prospect of adequate accommodation for the extension of needed credits, threatened a combination of circumstances from which disastrous consequences were dreaded.

Credit experts in the New York banks are more hopeful of needed accommodation being forthcoming to facilitate the process of liquidation, which is a recognized necessity, to some extent, in commercial affairs, and which, it is now hoped, may be conducted with deliberation and good order.

Confidence Is Restored.

The publication of the bank statement at the close of the week disclosed the free inflow of currency to New York for the week. This development is of the utmost importance, marking the passing of the feeling of distrust of the New York banking position and promising rapid re-establishment of the normal position.

It thus happens that the financial markets have been disposed to ignore some immediately unfavorable factors in affairs, cheered by brightening financial prospect. A striking example of this was afforded in the act [illegible] that the first day of the new year [illegible] on this market [illegible] of the appointment of a receiver for the Subway [illegible] and repeals [illegible] Washington of an intended suit by the government to [illegible] the [illegible] railway [illegible] to be [illegible] [illegible] Tuesday [illegible] the Attorney and the Postmaster [illegible] and Navy [illegible] on [illegible] of net [illegible] in the [illegible] for [illegible] to the Navy [illegible] of [illegible]

SITTINGS TO BE RESUMED TODAY

BOTH HOUSES OF CONGRESS REASSEMBLE AT NOON.

WILL GET DOWN TO BUSINESS

PREPARATIONS FOR REAL WORK START AT ONCE.

POLITICAL MEETINGS BOOKED

Speeches by Taft and Others and Jackson Day Dinners Arranged. Big Bryan Banquet at Chicago—Shaw Trial Begins Today—Week's Events.

Except for the second trial of Harry K. Thaw, which will begin on Monday, and such political developments as may result from a number of dinners and meetings in behalf of various presidential movements, the news interest of the week will be chiefly in Washington, where Congress will reassemble after the holiday recess and begin in earnest the oldness of the long session.

Both the Senate and House will resume their sittings at noon Monday, and while comparatively little if any of actual legislation is expected the week will be [illegible] preparations for work. The time previous to the holidays was consumed largely in organization of committees, introducing bills and general routine of getting ready. The committees will now begin work in earnest, with a crush of bills to consider, and both houses will have plenty of work before them the remainder of the session.

The Russian resolutions on the Russian situation still lie upon the table in the Senate and are available as a subject of discussion. The indication is, however, that discussion of the financial situation in the Senate will not begin until [illegible] in that subject has been reported from the committee on finance, which, it is believed, will soon [illegible]

The Senate will adjourn for the day after meeting out of respect to the memory of the late Senator Mallory of Florida, who died [illegible] since the adjournment. Mr. Mallory's successor, W. J. Bryan, is expected to be sworn in early in the week.

Navy Inquiry Improbable.

Resolutions of inquiry relative to the conditions in the navy which led to the resignation of Rear Admiral Brownson, as chief of the bureau of navigation, are among the probabilities, but as Senator Hale, chairman of the naval committee, has stated that he would not [illegible] any inquiry of this character, his failure to act is regarded by many as quite clear indication that the Senate will not undertake to enter upon any investigation at this time.

A meeting of the House committee on ways and means has been called for Monday to consider the President's message with a view to reporting a plan for its distribution among various House committees, and if a quorum is obtained such a report will be made at the Monday sitting. It depends upon this report whether the House will have any business before it at the beginning of its session. In the past members have taken advantage of this report to make political and other speeches for "the good of the union," and it is possible that some will follow the custom this year. There will be delay of a few days in beginning the business of the committee on appropriations, because of the absence of Chairman Tawney, but it will get down to work before the end of the week and it will not be long before [illegible] of the supply bills will be on the calendar for consideration.

Both houses will adjourn on Tuesday until the following Monday.

Political Gatherings.

Jackson day dinners and a number of meetings and speeches are [illegible] the main purpose to raise [illegible] temperature. Secretary [illegible] public [illegible] during the month will speak [illegible] Union, New York, on [illegible] Tuesday, at the same place the New York State [illegible] of the Democratic clubs, the Bryan [illegible] tion, will hold its [illegible] night [illegible] be given at the Waldorf [illegible] the [illegible] of the [illegible] co [illegible] made [illegible] the [illegible] battle to the [illegible]

A [illegible] to be [illegible] [illegible]

[illegible]

NewspaperARCHIVE®

Your Head Aches

Whenever there is an excited, irritable condition of the brain nerves. It is the outcry of a tired brain. Relief will come quickly by taking Dr Miles' Anti-Pain Pills, as they soothe the nerves, and when this is accomplished, the pain subsides. This is the natural, sensible way. No harm can come from their use if taken as directed, as they do not derange the stomach or leave any bad after effects. Take promptly at the beginning of an attack and save suffering.

[illegible] Dr Miles Anti-Pain Pills are sold by your druggist who will guarantee that the first package will benefit. If it fails he will return your money. 25 doses, 25 cents. Never sold in bulk. Miles Medical Co., Elkhart, Ind.

W&L

Clean Coal for Furnace and Domestic Use.

Clean Lignite Lump a Specialty

The Wandell & Lowe Transfer and Storage Co.

Phone 8 22 N Tejon Street

New York Doctors

Specialists in Chronic Diseases of Men Women and Children

Office Suite 08 Colorado Building.

$25.00

BUYS a 5-foot 4 inch rolled rim first quality white enameled BATH TUB no trimmings. You cannot afford to continue using that UNSANITARY TUB

Barnes & Stephens

The Prompt Plumbers

201 N. Tejon Phone Main 13

LOOK HOOK

IMPRINT ON ALL HAND COLORED VIEWS OF LOCAL SCENERY Standard for Twenty Years.

The Peking Bazaar

Chinese and Japanese Art goods. Japanese tea cups. Chinese tea. Phone Main 1115 115 E. Pikes Peak.

ROOSEVELT UPHELD IN USE OF THE "BIG STICK"

(Continued From Page One)

and attainments render him peculiarly fit to give judgment.

Conduct Laudable

I would willingly pass over the conduct of Admiral Brownson because of his fine service in the past if it were not that at a time when a new chief is soon to be selected, it becomes imperative to stamp with disapproval the behavior which if followed throughout the navy generally would literally ruin the navy as an effective force. The question as to which Admiral Brownson took issue with the department, I will deal with in a separate letter. It is one in which differences of opinion are excusable, although in my judgment the considerations in favor of the course decided upon by the department are overwhelming. There is no room for difference of opinion as to the gross inappropriateness of the Admiral's conduct in resigning rather than carry out the orders of his superior officers in such a matter. The officers of the navy must remember that it is not merely excusable but it is in the highest degree reprehensible to permit either personal pique, or hurt feelings or factional feeling on behalf of some particular bureau or organization to render them disloyal to the interest of the navy and therefore of the country as a whole. The question whether one officer or another shall command a ship is of little consequence, compared with the weakening of all command and discipline which would result if officers were to resign service when their temperaments ruffled by adverse decisions of the men in their superiors. Their sole concern should be the good of the service and any lack of courage in accord with strict obedience and loyalty are the most essential qualities in keeping the navy up to the highest standard.

Matter of Duty

The different bureaus of the department and different branches of the service must work in cooperation, and the questions that arise between them must be settled by the authority of the secretary of the navy and of the President, under and in accordance with the law enacted by Congress, and the first duty of every officer, whether of the line, of the pay department, of the medical department or of the constructing department, whether in one bureau or another, is to give immediate and loyal obedience to every lawful command of a superior and of course above all to the law itself. This duty is incumbent upon all, but it is especially incumbent upon those highest in rank whose example may be of far reaching effect.

(Signed) THEODORE ROOSEVELT.

The President's second letter to Mr. Metcalf is an argument to sustain his decision to assign medical officers to command of hospital ships. The second letter says:

Your predecessor in the navy department on December 1, 1906, directed that hospital ships should be treated as floating hospitals and that each ship should therefore be placed under the command of a medical officer, the navigation being controlled by a competent sailing master. This order was issued after the most careful consideration by the secretary of the navy and by the President of all the reasons that could be adduced for and against it. The case has now been reopened and the secretary of the navy and the President have again listened and considered all the reasons that could be adduced against putting the order into effect.

Issues Order

After the fullest consideration I have determined that the order is right and it is hereby confirmed. The hospital ships of the navy will hereafter, unless otherwise directed by Congress, be placed under the control and command of medical officers of the navy, their navigation being exclusively controlled by a competent sailing master and civilian crew, the sailing master having the complete responsibility for everything connected with the navigation of the ship. Such a ship is merely a floating hospital. The hospital ship now in question, the Relief, has already been used by the United States army as such. It was then commanded by a medical officer with a sailing master under him. This arrangement has worked well, and it is preposterous to suppose that it will not work as well under a medical officer of the navy as under a medical officer of the army.

The President cites the experience of foreign navies, as well as that of the United States, as proving the wisdom of the order issued.

The absurdity of permitting a line officer to command a hospital ship was shown, the President says, "in the case of the United States hospital ship Solace during the war with Spain when the line officer in command actually attempted to put in a claim for prize money for the part the Solace took in the capture of the Adula, while the Solace was flying the Red Cross flag and professing neutrality. On another occasion the Solace interfered with the progress of a schooner in the old Bahama channel so that the United States torpedo boats nearby could board and investigate her. On yet another occasion but for the vigilance of the medical officers aboard her the Solace would have carried armed men from New York to Cuba. Her senior medical officer reported the violation of neutrality to the navy department, and the ship was recalled after passing through the Narrows, and the armed men removed."

The President closes his letter by saying:

"Hospitals, afloat or on shore, should no more be under the command of line officers than regiments or warships should be under the command of surgeons; one kind of appointment is quite as inappropriate as the other. Hospital ships should be maintained in time of peace exactly under the same conditions as in time of war. The system has been tried in the army and tried in foreign navies, and has worked without a hitch. It is the only system that should be tolerated, and if it fails to work well, this failure can only be due to lack of desire to have it work well on the part of those concerned."

Admiral Brownson was shown the President's letter today by a representative of the Associated Press and added if he would not feel at liberty to say anything in his own behalf.

"Not a word," was his pithy response, and also declined to make any comment on the inquiries for his views. The incident has constitutionally declined to

HON. CHAS. J. BONAPARTE.

He Advocates a Statutory Policy of Ship Building for the Navy

COPYRIGHT 1907 FREY

TO CURE A COLD IN ONE DAY

Take LAXATIVE BROMO Quinine Tablets. Druggists refund money if it fails to cure. E. W. GROVE'S signature on each box. 25c

RENT WAR IS SERIOUS

(Continued From Page One)

and jeered by the tenants and other strikers who were holding a mass meeting in the house, and he called the police. The striking tenants lessened the approach of the officers and in the clash that followed the reserves used their night sticks vigorously. Five protesting tenants somewhat battered were arrested. The offending decorations were removed.

Hardly had order been restored at this point when the police reserves were hurried to East Twelfth street where the striking tenants were making a demonstration against a landlord who had objected to the flying of red flags over his property. The crowd failed to obey the police order to disperse and was set upon with night sticks.

One woman it is reported was rendered insensible during the fight.

There were several others who were clubbed by the police and all during the day the teeming east side swarmed into the street and held impromptu meeting.

Several mass meetings were held tonight by the strikers. It was announced at the headquarters of the strikers that the organizing of the tenants in Brooklyn and Jersey City was going on rapidly and that by the first of February over 9,000 tenants in these cities would be ready to enforce their demands for lower rents.

LOCKS TO BE 100 FEET WIDE

So Recommends Isthmian Canal Commission

WASHINGTON, Jan. 6.—By unanimous decision the Isthmian canal commission will recommend to the secretary of war that locks on the canal be constructed at their present projected width, namely, 100 feet, holding that this would be ample for all commercial shipping for years to come.

If, however, it is the judgment of the navy department and of the President that the proposed width be increased to 110 feet, this can be done at reasonable cost, and it is believed without danger of structural weakness. The suggestion for increased width originated with the navy, which, among some of the officials, the opinion prevails that this may be necessary to meet naval developments in increased beam of war vessels of the future.

BACKBONE OF STRIKE BROKEN

Muncie, With State Troops at Hand, Was Quiet Sunday.

MUNCIE, Ind., Jan. 5.—The backbone of Muncie's mob element is broken. Cars were run today from early morning until dusk over all lines and with the exception of a little stone throwing on the outskirts the cars were unmolested notwithstanding they were manned by imported strike breakers and unguarded so far as deputy sheriffs or troops were concerned.

Brig. Gen. W. E. Mickle, in command of the troops, takes a cheerful view of the situation tonight.

ARMY DEFICIENT IN EQUITATION

(Continued From Page One)

[illegible] Bonaparte. All officers of the cavalry [illegible] equitation [illegible] are [illegible] the [illegible] obstacle [illegible] jumping [illegible] the officers [illegible] are [illegible] the [illegible] not an uncommon thing [illegible] officers indulging in this sport last year [illegible] school work need for [illegible] from mounting [illegible] speed of eight miles an hour [illegible] 6-mile steeplechase and one day [illegible] obstacle jumping.

In German General Bell says [illegible] something to call a cavalry [illegible] of the rank of captain and [illegible] on the cavalry [illegible] endurance [illegible] brigades and divisions frequently [illegible] march 25 miles per day [illegible] it can be seen that a very considerable demand is made on the cavalry mounted officer.

The hardest German test is a drag hunt lasting six weeks, three hunts a week, beginning with a gallop of from five to six kilometers (a little over a half mile each) and working up to 30. The going is stiff, the fences are big, with numerous streams and ditches. None but the stoutest stops for a man that goes down. That the test is really severe may be judged from the fact that it is commonly referred to as the knochen muhle (bone mill) on account of the number of bones broken.

LIVE STOCK EXPOSITION

Denver Expects Monster Crowd Week of January 20

DENVER, Jan. 5.—One of the biggest crowds of the year will be in Denver January 20-25 to attend the Western Live Stock exposition. The exposition this year for the first time in its history will be an international event, with entries of cattle, horses, sheep and hogs from all parts of the country.

During stock week, there will be held a grand horse show, public sales of pure bred cattle under the direction of the National Breeders association, the eleventh annual convention of the Colorado Cattle and Horse Growers association and the convention of the Colorado Grain Growers association.

SUICIDE ON TRAIN

SALT LAKE, Jan. 5.—A special to the Tribune from Battle Mountain, Nev., says that T. O. Newman, a business man of Butte, Mont., shot and killed himself on a Southern Pacific train today. He was temporarily insane.

MAY RAISE OBJECTION

(Continued From Page One)

consistency with his course a year ago. But the representations made to him seem to indicate to the community at large of testing the legality of such testimony have been unusually strong and many of the prosecuting officers closest friends would not be surprised if he should rise in his place when Mrs. Thaw is called as a witness and contend against the admissibility of her testimony.

Regardless the rule laid down in the Thaw case is cited as a precedent in [illegible] Virginia [illegible] filed a suit against whom his daughter had married, charging that she was drugged at the time. The young woman admitted that she had told her father the truth but he was incensed. The ground that her story [illegible] claiming the person should not be [illegible] degree. The presiding judge followed the rule set down in the Thaw case.

District Attorney Jerome has consistently declined to discuss the Thaw case for publication. His course as regards the all-important testimony of Mrs. Thaw will be watched however with the keenest interest. If her story is deemed admissible by Judge Dowling it is declared that the cross examination to which she will be subjected will be far more severe than even the first one. Assistant District Attorney Garvin spent several months last summer and covered much of the ground included in the travels of Harry Thaw and Evelyn Nesbit during the two trips abroad which preceded their marriage. The district attorney seemed last year to have every detail of the young woman's life at command but it is said that this year he will be able to confront her with incidents of the European trip not hinted at at the first hearing.

There is another point of law on which Mr. Jerome will fight for a reversal of the rules laid down at the first trial. This is in regard to testimony of an expert who declared Thaw was insane at the time when he committed the act and for two months thereafter. The witness testified as to the money he paid to Thaw in the Tombs. Mr. Jerome sought to cross examine [illegible] subject with the attempt to show that Thaw, after he killed Stanford White, has continued insane ever since. Justice Fitzgerald would not allow any question as to other visits than those mentioned in the direct examination of the several physician witnesses.

The witnesses will base their defense solely upon the ground that Thaw was legally insane at the time he killed Stanford White, and that he has since recovered his mental balance. The prosecution is ready and willing to stand a test that can be devised in this place. Mental experts believe he will make a better fight a year than before the grand jury during the first trial. In the opinion of intelligent advisers with the district attorney and under the nature of the proceedings.

It is the belief that the impaneling of a jury will be a difficult task. But [illegible] before [illegible] surprise. The first day of the trial [illegible] give a very good idea as to the length of time which will be [illegible] jury.

AIR SUPPLY CUT OFF

Entombed Men in Ely Mine in Perilous Predicament for Hours

ELY, Nev., Jan. 5.—Late yesterday the six inch water pipe through which air is fanned to the entombed miners became bent by the pressure of rock and earth at the 800 foot level and no air could be sent to them. Rescuers by redoubled efforts reached the break in a few hours and repaired the pipe.

TWO BOYS AND MAN DROWN.

NEW YORK, Jan. 5.—The first day of the skating in the Atlantic was marked by the drowning of two boys, John and William Seeker, and a man who tried to save them at Jamaica Bay today.

GOVERNOR BOIES IMPROVING

EL PASO, Tex., Jan. 5.—Reports from the bedside of ex-Governor Boies who is ill at the Providence hospital here with pneumonia are encouraging. Dr. Henry F. Hoyt, the attending physician, at midnight issued the following statement:

Governor Boies' condition shows a marked improvement and he is now resting easily. In the last four hours he has gained considerably in strength.

BRIEF BITS OF NEWS

PARIS, Jan. 5.—In fulfillment of his intention, announced on Friday, Prince Helie De Sagan has filed a suit on the ground of assault against Count Boni de Castellane in the criminal court, asking one franc damage. The action will be taken up before the court on January 21.

BREST, Jan. 5.—The boilers of the Argentine steamer Importorice, exploded today off Ushant, the steamer foundering. The members of the crew were saved.

WOBURN, Mass., Jan. 5.—The factory of the Cummings Leather company was destroyed by fire today. Loss, $90,000.

LONDON, Jan. 5.—A week's hard frost has permitted the indulgence of skating by thousands and has led to many deaths through accidents on the ice as well through exposure.

HURON, S. D., Jan. 5.—Fire last night destroyed a two-story brick building, half of which was occupied by the Loos Mercantile company. Loss, $30,000.

say anything for publication in the whole matter.

Admiral Brownson left Washington this evening for a duck shooting trip to South Carolina.

THE DANDY OF THE HAGUE

The Beau Brummel of The Hague performance Captain Woniartarcky, commonly known as "Larky," keeps everyone in a state of pleasant uncertainty by the tasteful variety of his ties and waistcoats, says the London Dry-

"Cigars of Quality"

The Webster

(Y. Pendas and Alvarez, Makers, Tampa, Fla.)

H. J. FRESE, Tobacconist,

106 E. Pikes Peak Ave.

"We make box trade a specialty at special prices"

This Handsome

Pedestal Extension Table

IN GRAINED QUARTERED OAK, GOLDEN FINISH

Price $16.75

IT'S THE EQUAL OF MANY $20.00 TABLES. CAN YOU USE ONE?

CASH OR CREDIT.

McCracken & Hubbard

120-122 S. Tejon St.

Start the New Year Right

Buy a

COLUMBUS ELECTRIC

Phone 56

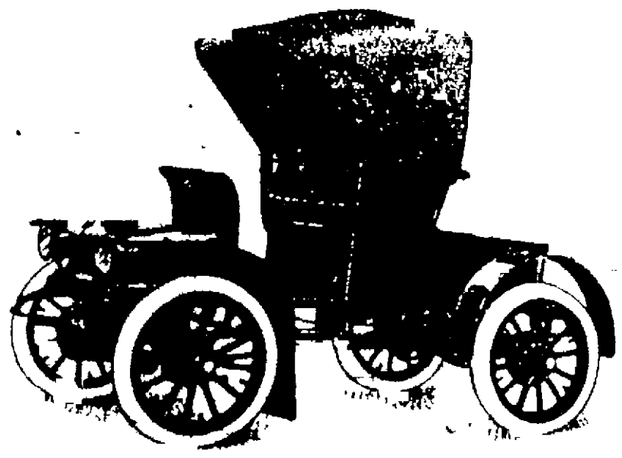

SEVERAL second-hand cars for sale. Two Columbia Electrics taken in on Columbus cars for sale cheap. We are agents for the Great Pearless Car. Two 6-cylinder Pearless sold during December. We rent cars. Storage and repairing of all kinds. Give us a trial.

Western Auto & Supply Co.

115 North Cascade Ave.

stander. To watch the assortment of his clothes is most amusing, but like many a dandy soldier, he has the reputation of being a first-class officer. Another of the well dressed delegates is the Marquis de Soveral, but London is well acquainted with his wardrobe, so I need not go into particulars. A witty American delegate, who was my dinner companion the other night, remarked that the absence of scandal during this conference was absolutely shocking, and was driving all the fair sex away." Since I was here last there has been a very great change in the social side of the conference.

TEST FOR SEWER GAS

The American Analyst gives the following test for the detection in an apartment of sewer gas: Saturate unglazed paper with a solution of one troy ounce of pure acetate of lead in eight fluid ounces of rainwater; let it partially dry, then expose in the room suspected of containing sewer gas. The presence of gas in any considerable quantity soon blackens the test paper.

Saddles were first used by horse-women in France in the year 900 A. D.

NEWSPAPER ARCHIVE®

Now, when you have the time and we have the time, why not have your Christmas pictures framed?

HARDY'S
6 South Tejon

What the Press Agents Say

MARIE CAHILL IN "MARRYING MARY"

"That charming and truly American Marie Cahill, once a pleiad, perhaps than any other woman who has appeared on the American stage since its inception, will be seen here at the Opera House on next Saturday evening in the new musical play "Marrying Mary," which has been made for her by Edwin Milton Royle with music by Silvio Hein and the lyrics by Benjamin Hapgood Burt."

Great things are expected from "Marrying Mary" by its friends. It is spoken of as a cure for all the trashy musical comedy with which the American theater public has been surfeited. There is a plot, because a plot was first secured and then the musical comedy was created. In the words of Marie Cahill, "if you want a musical comedy, 'first get your plot, then go ahead.'"

The play made a decided hit in New York at Daly's theater, where it ran for two months. Eugene Cowles and the original New York cast and "long-skirted" chorus will all be here.

FRANK DANIELS

The Popular Comedian Who Will Appear at the Opera House Next Wednesday Evening.

"THE COLLEGE WIDOW"

Mr. Henry W. Savage's production of George Ade's famous comedy of college life, "The College Widow," comes to the Opera House soon.

This cheerful, exuberant comedy, with its long list of delightful character portrayals from the campus, was one of the first shows to go on the road this season, and has been breaking its own splendid records, past experience proving it absolutely immune from atmospheric conditions. Mr. Savage, according to tradition which is well founded on fact, never permits his productions to be impaired by usage; so the coming production may be confidently referred to as up to that delightful standard that characterized its former appearances in this city.

The personnel of "The College Widow" is of a very high order, as can be easily seen. Some of the well-known players are, Marguerite Snow, Robert Kelly, Maude Eaton, Clare Weldon, Estelle Dale, Mabel Deane, Esther Boggs, Shirley Graham, Albert Tavernier, Ernest Anderson, Richard Taber, George S. Trimble, John P. Brawn, Alan Brooks, Otis Turner, Thomas Holer, Cyril Raymond and Richard Webster.

[illegible] MENT OF FRANK DANIELS

The advance sale of seats for the engagement of that merry comedian, Frank Daniels, will open at the Opera House Drug store this morning. Mr. Daniels will be seen this season in Charles Dillingham's superb production of a new comic opera entitled "The Tattooed Man." Music by Victor Herbert; book by Harry B. Smith and A. N. C. Fowler. It is fair to presume that this engagement will tax the capacity of the theater, as Mr. Daniels and his big comic opera company are really one of the important musical events of the season. Mr. Daniels now "holds" the bill of all the foremost comic opera expressed on the stage. The story of the piece tells how Oliver Bayam, Jr., after sending a [illegible] "THE WAR" [illegible]

"I LOVE YOU IN MY [illegible]

Chamberlain's Cough Remedy

This [illegible] great worth [illegible] It is pleasant to take and can always be depended upon. For sale by all druggists.

SHOES

Stetson and Thompson Bros. $5.00 and $6.00 shoes. Clearance sale price $5.65. AT THE HUB.

SPECIAL MUSICAL SERVICE

Excellent Program Given at Grace Episcopal Church.

The first of a series of special musical services to be held on the first Sunday of each month at the Grace Episcopal church was held last evening by the choir, under the direction of Clarence D. Sears, organist. The service opened with an organ recital by Mr. Sears and a viol solo by Charles Templeton, owing to the illness of Mrs. van Cortevin, the selection from "The Messiah" was not presented. The full choral service was rendered by the choir, unaccompanied, the service being intoned by the rector, the Rev. Henry Rutgers Remsen, the responses being chanted by the choir. The choir rendered Vincent's "There Were Shepherds Abiding in the Field." The anthem, Stubb's "Sing We Merrily," was given by the choir with the male quartet, Messrs. Cary, Carrington, Tyler and Ralston.

Favorite Evening Denver Train

Leaves 6:15 p. m. via Rio Grande. Dining car service, a la carte.

CITY BRIEFS.

PUBLIC INSTALLATION—A public installation of officers of the Women of Woodcraft will be held in Woodman hall tonight. All are invited to attend.

STATED COMMUNICATION—There will be a stated communication of Tejon Lodge No. 104, A. F. & A. M., this evening at 7:30 o'clock. All brethren are cordially invited to attend.

PROF. CARPENTER HERE—Professor L. G. Carpenter of the State Agricultural college at Fort Collins was a visitor in the city yesterday. He registered at the Antlers hotel. Professor Carpenter was one of the three arbitrators who heard the evidence and framed the award last winter in the controversy between the city and the Hydro-Electric company.

CAUGHT IN THE RAIN

then a cold and to add—sick. If you get pneumonia or consumption, that's all. No matter how you get your cough, don't neglect it—use Ballard's Horehound Syrup and get it cured in time. The cure is for coughs, colds, bronchitis and all pulmonary diseases in young and old. Sold by all dealers.

Favorite Evening Denver Train

Leaves 6:15 p. m. via Rio Grande. Dining car service, a la carte.

SHIRTS

$2.00 and $1.50 grades soft, starched or stiff bosom. Clearance sale price $1.15. AT THE HUB.

Personal Mention

Judge J. P. Bates, who has been very ill at his home, 226 Colorado avenue, Colorado City, is some better.

Mrs. Carl D. Greer had as her guest last week, Mrs. F. W. Simpson of St. Paul, Minn., wife of Dr. Simpson, who is confined to the Deaconess hospital.

James Gregory of Lamar, Mo., who has been visiting his son, Chief Gregory of the Colorado City police force, has returned to his home, where he will close up his business with the intention of making his future home in Colorado City.

THE POPULAR DENVER TRAIN.
Leaves 9:15 a. m., Via Rio Grande.

The average weight of the British [illegible] is eight pounds.

"SOLID AS PIKE'S PEAK"

The Colorado National Life

("The Home Company")

Received Applications for Insurance in the

Month of December

Aggregating

$1,120,000

Why Pay Your Life Insurance Premiums to Outside Companies?

Home Office
Symes Building **Denver, Colorado**

SCHOOLS RESUME TODAY

Holiday Vacation at an End and Children Will Return to Work

[illegible] will be dragged from their busy romps. Where they have repeated in years during the Christmas holidays, and thousands of children will return to their studies. All the city schools open this morning and Colorado College and Cutler Academy will open [illegible]

All the school buildings have been renovated during the holidays, and many of the rooms have been painted and fumigated. The [illegible] for the city schools will begin on January 27, and at that time there will be a new influx of pupils who have been waiting until the opening of a new term to enter the primary grades.

MONEY OUTLOOK MORE PROMISING

(Continued From Page One.)

[illegible] their inability to discount [illegible] some of their [illegible] paper. The [illegible] proceeds, and speculation [illegible] a certain amount of [illegible] of the rise in prices as being [illegible] possibly a fostered measure by [illegible] and capitalists of large resources, with the design to afford a favorable basis for the completion of some desired legislation, when the expected relaxation in the money market may cause some demand for securities.

The bond market is stamped with some attention and interest from day to day, to have evidence of a renewed [illegible] of loaning capital into investments. Some increase of activity was [illegible] last week, but the demand was moderate, in spite of the large disbursements of dividends and interest to supply a fund for reinvestment.

SITTINGS TO BE RESUMED TODAY

(Continued From Page One.)

jury charges. When he arrived back on December 21, will be given a hearing. These proceedings would seem to indicate that the celebrated mystery is far from ended.

If all goes well, Rear Admiral Evans' fleet will arrive at Rio on Saturday or Sunday, where officials and men will be entertained on a lavish scale, while some time during the week, Commander Cone is expected to bring his torpedo flotilla into harbor at Pernambuco.

When the steamship Germania arrives, probably on Saturday, she will bring one of the most interesting figures who has visited this country in many months—Paul Miyukoff, head of the Constitutional Democrats of Russia and [illegible] of the first duma. He comes to America solely to address the Civic Forum at its meeting in New York next week, and after a four days' stay here will embark for his return to Russia in order to be present at the reassembling of the duma. His address here creates great interest among Russian sympathizers, and in order not to prejudice his influence at home, the chief Russian organizations have decided that no steps looking to a reception or entertainment shall be taken, which could be in any way used against him.

THE QUICK AND THE DEAD

From the New York Globe.

"I wish I could get rid of this meeting up with dead men every once in a while," said a Broadway strutter, and all the other chaps sat up and started in to take notice.

"Oh, you know what I mean," he continued. "I guess most men have had the experience at least once. The trouble is, I have it too often for my peace of mind.

"For example, twice today—twice, mind you—I was almost tempted to hail a man on the street as an old friend, was on the very point of [illegible] when suddenly a flash [illegible] that the man I was [illegible] Lincoln had been dead and buried for years.

"Just a mental flashlight, don't you know? So quick that it put in a chill of the realization of death. No extraordinary, perhaps, but not comfortable, either. I'd much rather meet live ones."

WASHINGTON, Jan. 5.—Word has been received here of the death, today, in San Francisco, of Mrs. C. M. Lane, mother of Franklin K. Lane, a member of the interstate commerce commission. Mrs. Lane was 70 years old.

TOPEKA, Kan., Jan. 5.—William F. Buck of Topeka has been appointed general superintendent of motive power of the Santa Fe railroad, with headquarters in Chicago. The appointment is effective now. Mr. Buck has been mechanical superintendent of the western Grand division of the Santa Fe. He succeeds Alfred Lovell, resigned.

Canon
Canon City
Canon City Coal

"THE COAL WITHOUT A KICK."

We are sole agents in Colorado Springs.

The Colorado Springs Fuel Co.

112 Pikes Peak Ave. Two Phones, Main 230.

THE OUT WEST PRINTING & STATIONERY CO.
9-11-13-15 Pikes Peak Ave.

CASTORIA

For Infants and Children.

The Kind You Have Always Bought

Bears the Signature of C. H. Fletcher

TOO LATE TO CLASSIFY.

WANTED—Ten solicitor agents. Call at the Albert, 124 Bijou street, between 9 a. m. and 4 p. m., room 5.

Opera House
WEDNESDAY, JAN. 8.

ARE WE DOWNHEARTED? NO!

Charles Dillingham Presents

Frank Daniels

in his latest comic opera success,

The Tattooed Man

Music by Victor Herbert. Book by Harry B. Smith and A. N. C. Fowler.

Same superb production as seen in New York.

Prices: 50c, $1.00, $1.50, $2.00. Seats on sale at the Opera House Drug store.

BELTAS

Our prices are the same as the other garages, but our car is NOT the same. Since car No. 115 is no longer for rent, our new Oldsmobile is the only four-cylinder [illegible] in the city.

The Crowning[illegible] Garage
210 N. Tejon
Main [illegible]

NEWSPAPER ARCHIVE®

COLORADO SPRINGS GAZETTE

THE OLDEST REPUBLICAN DAILY NEWSPAPER IN COLORADO.

PUBLISHED EVERY DAY IN THE YEAR AT THE GAZETTE BUILDING BY THE COLORADO SPRINGS GAZETTE COMPANY.

CHARLES F. DOECY - - - - - President
CHARLES T. WILDER - - - - - Editor
M. A. [illegible] - - - - - Business Manager

Entered at the Colorado Springs postoffice for transmission through the mails as second-class matter.

TELEPHONE MAIN 215

SUBSCRIPTION RATES.

ONE YEAR DAILY AND SUNDAY	$6.00
ONE YEAR DAILY AND SUNDAY	$7.00
ONE YEAR SUNDAY ONLY	$2.00
ONE YEAR WEEKLY	$1.00

Advertising Rates on application

The Gazette is the only newspaper in Colorado Springs which receives the full report of the Associated Press every day of the week.

MONDAY JANUARY 6 1908

THE PETTIBONE VERDICT

TWELVE of his fellow citizens have cleared Harry Pettibone of guilt of the murder of Governor Steunenberg. He is free to go where he pleases and can go where he pleases. The case against Moyer has been dropped so that the census of the proceedings against the Western Federation officers in connection with this case.

The general impression seems to be that the members of the jury were afraid to render any other verdict but that need not be so in reality. It would be a difficult matter to prove conspiracy against Pettibone the law may be, would be difficult to get five men to find one guilty of murder who was hundreds of miles away at the time of the killing even if the jury had thought the evidence which was offered was sufficient to convict. The evidence also was uncorroborated by other testimony. There was a considerable attitude of skepticism as to the integrity of Orchard's confession. It is possible that the physical condition of Pettibone may appeal to the sympathy of the jury. Since he has been in jail he has greatly aged during his confinement and he is evidently very sick man now.

The officials of the State of Utah have done what they considered their duty under very trying conditions. The money of the state has been spent freely in order to secure conviction of those who were deemed the real murderers of Governor Steunenberg and if the State had failed to convict. But it has not failed in this case. The officers concerned arrested murderers under a warrant. It has exposed the methods of the Western Federation to the world. It has set an example to other states by its determined effort to get justice for the murder of one of its citizens. And it may be borne in mind that justice is sometimes slow with conviction.

TRANSMUTATION.

ONE of the very latest scientific theories reported still in the laboratories is that transmutation of one into the other. Several distinguished men have been experimenting along this line for some time especially with reference to the effects of radium. Now Professor Mc Oy of Chicago University in an address before so august and conservative a body as the American Association for the Advancement of Science asserts that transmutation has actually been accomplished in a number of cases.

The reported discoveries have been highly anticipating the time when modern science in seeking wealth through the transmutation of baser metals into gold.

Those who have been following the discussions on the nature and effects of radium which have been published in scientific papers of late have come to be told that some very astonishing results have been found—results which some authorities claim may change our whole theory of the universe and may even upset the foundation of everything we now have in the way of scientific knowledge and speculation. The apparent self-activity of radium and the apparent lack of vitality it has been taken away from the uranium with which it was originally associated raise questions as to the constitution of the solar envelope which are highly interesting. The continuous flow of radium's influence seems to disprove the conservation of force—in fact, it is a very upsetting substance if such a thing can be called substance.

The old alchemists worked for the sake of turning base metals into gold but these modern scientific men are working simply to find out the nature and effects of things. It may be many years—indeed, it may be never—when a practical application of transmutation can be made that will enable people to make gold out of copper or some other metal; and if such a possibility of transmutation were discovered, the process might cost so much that the gold made in that way would not pay to produce. So the mine owners of Cripple Creek need not tremble for fear their property will depreciate, nor need financiers hunt for a new standard of values. Gold will last our time, and it will come out of the ground and not out of the chemical laboratory.

If we must have more Thaw stuff in the papers, it may be just as well to have Harry Thaw's second trial and his sister's divorce going on at the same time, so as to have it over with when those are done. It is to be hoped that none of the other members of the family are meditating a demand upon the limelight. We don't believe, however, that the second trial is going to attract anything like the amount of attention the first trial did. Certainly Evelyn will be much less interesting to the public than before she was shown up, and that was the dramatic feature of the whole business.

Senator Foraker does not like the Ohio call, and though he says about it be true, one can hardly blame him. The Taft men say it does not mean what he says it does, but it is a rather complicated [illegible] that it

our state convention is made it will be couched in language that will not admit of misinterpretation. This Ohio call was framed up of course, by the Taft supporters and they say it is entirely fair. Whether it is or not, if Foraker bolts and refuses to abide by the document as issued by the state committee which is the regular official organ to do that work, he will put himself in an irregular ground, and damage his cause, at least among politicians.

The San Luis valley is progressing about as fast as any other part of this progressive state. The results showing the crop of pigs raised there last year for feeding were an eye opener. It is already the largest hog-raising section of the state, and lots of money may be got out of hogs. Now a deal has just been concluded by which seventeen men from Garden City, Kansas, have taken quarter-sections in the valley and will move in and have their hogs help develop the country.

Not to be outdone by the two sicked old political parties which are in alliance with the Demonitum the Prohibitionists have now a candidate for the Presidency who is in a receptive frame of mind. He seems to be just the kind they want for it is said that he is a capitalist and therefore able to supply the campaign with funds. His name is Frederick F. Wheeler and the convention is to be held in July at Columbus, Ohio.

The death of Ned Hanlon takes those of the older generation back thirty years when he was the most wonderful oarsman of his time and many think thought of all time. He was celebrated for the ease with which he worked, beating men with apparent ease that seemed to be pulling much harder than he.

Now that it has somehow leaked out that our national banks have been helping out poor little old New York with half a million in gold in the past two weeks of [illegible] hide our financial light under a bushel any longer but may proudly claim to be the mainstay of the financial world.

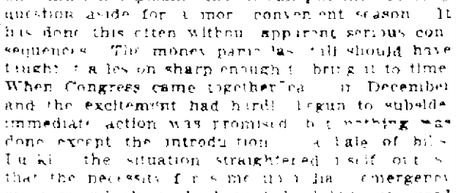

HOPELESS

From the Pittsburg Gazette-Times.

It seems to be proven that the former Duke of Portland didn't earn an honest living by running a scare. No use expecting too much from the English lord.

NOT A BARGAIN SALE

From the New Orleans Times-Democrat.

Critics of the President have said a good many unkind things about the battleship fleet to the Pacific but it is comforting to recall that they have never once referred to it as a bargain sale.

STREET CARS AND GRIP

From the Pittsburg Dispatch.

If suffering with grip advises a Chicago paper "don't ride on the inside of street cars. Ah, in the grasp of that illness don't ride on the outside of street cars either." Better just stay at home—and it is safer to walk than to ride.

CONGRESS AND THE CURRENCY

From the Newark Star.

Notwithstanding the fact that with confidence restored the money stringency practically abated and industries are turning or about to resume the live of prior to Congress which it reassembles next Monday must not assume that it can put the currency question aside for a more convenient season. It has done this often without apparent serious consequences. The money panic has still should have taught it a lesson sharp enough to bring it to time. When Congress came together in December and the excitement had hardly begun to subside immediate action was promised but nothing was done except the introduction of a couple of bills. Later the situation straightened itself out so that the necessity for some sort of a emergency measure which might have helped but not cured the evil had passed. But now with the real work of the session begins the currency question must be taken up with earnestness and energy. It is the first matter of importance to be settled and it should be settled right.

WATERED CHAMPAGNE

From the New York Globe.

In the course of an inquiry into the use of alcohol as a whip to the brain a sour Teetotaller in inspiration—among artists and authors a Paris journal recently turned up the interesting and apparently novel practice of watering champagne. M. Henri Lavedan the Paris journalist and dramatist testified that although he considered alcohol one of the worst poisons a certain sweet champagne so appeals to his palate that it occasionally overcomes the distaste he naturally has for drinking poison and forms a part of his dinner. It is never taken straight however but only after considerable dilution with water.

Among the other French artists whose alcoholic habits were disclosed Victorien Sardou and M. Massenet find no inspiration in it. Saint-Saens drinks when where and what his palate asks for and Vincent D'Indy goes in for cognac and liqueurs. It would appear therefore from these meagre statistics that artists and authors differ little from ordinary persons in their drinking habits—some of them indulge this dangerous craving and others don't. The tastes of those who do vary all the way from benedictine to watered champagne, but none of them apparently ever get down to the level of beer although Saint-Saens explains his abstention from the latter as due to the difficulty of getting it good.

ZEBULON PIKE'S LOST PAPERS

From the New York Times.

Dr. Herbert E. Bolton's discovery in Mexico of the papers taken from Lieut. Zebulon Pike in 1806 by the Spanish officials is interesting but is probably not important. Pike told the story of his arrest for unwittingly invading Spanish territory while bearing arms, in his account of his two expeditions through the country acquired in the Louisiana purchase, which was published in 1810. If the papers had been very important it is not likely that they would have been left in the hands of the Spaniards without a vigorous protest.

The expedition of 1806-7 in which he lost his papers was the one in which Pike discovered and named Pike's Peak and reached the Rio Grande. In 1805, under government orders, he explored the Mississippi river to its source, spending nearly nine months in the wilderness and suffering many hardships.

Zebulon Pike was a brave soldier, a good fighter as well as a capable engineer. He was rapidly promoted after the Louisiana purchase explorations, and was a general in the second war with Great Britain. He was killed in the attack on Toronto, then called York, in April, 1813.

We do not recall that any attempt was ever made by the government to recover his lost memoranda.

From the Washington Star.

What holds the new year for us? Who can foretell the happiness or the sorrow, the profit or the loss, the progress or the backsliding of the next twelve months? Prophecy is an idle occupation for the unlettered. Yet, hope is ever present in every breast however close the dangers and difficulties may press. The good wishes with which men greeted one another this morning have bespoken the everlasting optimism of humanity. "Happy New Year" is the cry on every hand. What does it mean?

There are some to whom it means nothing more than lip service, for they will not accept the good will of others. But they are not in truth of pessimistic bodies, seldom with fortune. Rather they will realize their opportunities, their needs, the [illegible]

The [illegible] of the "grip" hand [illegible] new year's greetings [illegible] somehow it is established as a fresh starting point. Every day is a beginning of a new year if one will but form it the calendar. But this day is set apart because it is a point [illegible] turned today, why so many are [illegible] straight path.

The new year will hold nothing but sorrow for him who sees good in everything. The brightest optimism which recognizes a kindly process in disappointments and ultimate gains [illegible] losses is the happiest and the most practical. The new year will be black and gloomy for those who exaggerate every trouble and accept every blessing as due and not as a reward. It will be a good year for those who earn happiness by doing straight and holding their heads [illegible] the cause of humanity, according to [illegible] rule.

Optimism may be expressed in many ways. It may evoke a smile, or a glad word, or a kind deed. It accepts the inevitable without a growl and if regards each day as an opportunity. When considered in that spirit [illegible] will prove to be the best year ever known.

FITS AND BURN.

From the New York Sun.

Gall, wormwood and citric acid in bitter parts were mixed in the draught which was served last week to Fits the deposed lord mayor of Boston and John Burn who in helping depose him has deprived himself for two years at least of the joyous pastime of political indictments.

On Thursday Fits once the idol of Boston's thronged throngs who has addressed an aggregate of 3,000,000 people since his twenty-third year and has defended himself before assembling audiences ranging from 350 to 3,000, found his audience reduced to one. After conducting his fold in hope from 23 Court street in a joint municipal [illegible] whip majority, the digits of whose [illegible] added up [illegible] was about what [illegible] Fits that was he still faced. His ancient [illegible] the platform it should have been in the grand jury room where the [illegible] could not be reached. There was [illegible] was springing under the [illegible]

According to previous [illegible] Fits would be seen through the court house [illegible] with his arm folded hour after hour on the stand. But not ear witness of the [illegible] mine could only conjecture that the grand little man was feeding sugar from all his vats [illegible] 23 jurors then resolved that when he and John should enter for the one hall future stakes [illegible] at least should be secure.

Markets of justice! The one man in the world who needs to dry questions hard as rains [illegible] Fits coffin with a sounding board behind [illegible] bear the note of all [illegible] The one man in the world who [illegible] of exploding the [illegible] with the [illegible] Fits. Arithmetic and juice [illegible] stem coops them both up in a dungeon where no voice can reach the faintest echo and bids them empty their booming bosoms within.

It [illegible] the man [illegible] emerits that shall be [illegible] mayor exit [illegible] grand and petit will drop red tape and go on the Moran hand wagon) will jointly petition the general court for an act providing that all grand jury sessions shall hereafter be held on the stage of Faneuil hall.

Today's Horoscope

Monday January 6, 1908

Search for a secret that in figures lies
A fruitful reward awaits the seeking eyes.

Nothing requires [illegible] fair or foul [illegible] found the [illegible] in [illegible]. Nothing threatens new venture. Advertising pays well for them. It were as wise [illegible] to postpone important business as it will not suffer by delay. Within 24 hours the aspect will be bright for all undertakings.

Those in employ will have an unusual opportunity for signal service. Especially is this true of bookkeepers and accountants. There is important truth hidden in figures.

Unwary steps will need care for footing. Take heed that you fall not in a slippery place this night.

Hire men as laborers or for help around the house.

Promotion waits for the man whose birthdate this is. It is needful that he be well equipped for the chance.

The woman whose birthdate is today will meet good fortune in the coming spring and again in the early autumn probably in October.

The girl born this day will marry well. She should be taught household arts.

The boy born today will succeed in business or profession but needs to be trained to perseverance and simplicity.

WHY IT GETS FULL

From the Durango (Colo.) Democrat.

"If there was a woman in the moon instead of a man it would not get full so often," observed "Billy" William Doll as he took the same.

SNAP-SHOT OF DAD WHITCOMB

Washington (Iowa) Democrat.

Billy Cunningham is about the best amateur photographer in town. He took a fine one of Jim Daniels, the sprinkler man, the other day with Dad Whitcomb in the background looking as if he were just about ready to make a remark. Dad makes remarks occasionally.

HURRAHS AFTER THE WEDDING

From the Gates City (Va.) Herald.

Last Wednesday night Elder A. J. Carter was roused from his slumber by a Romeo and Juliet, which translated means Jim McCann and Sarah Roberts seeking matrimony. The parson married them a dollar's worth and sent them on their way rejoicing.

DELUGE IN SQUIRTS.

Valley Falls (Kan.) New Era.

At the hour of 7 Sunday evening the fire bell struck the alarm. The fire department quickly responded, stringing out over 300 feet of hose, both carts being pulled out in short order to Harley Troth's house where the fire was located. Soon the order was given, "Turn on the water!" It came rapidly. Then the deluge. It was all over in a few seconds. The fire was soon drowned out, and the cry went back, "Turn off the water!"

New Trust Fight

Members of the Standard Oil Combine Appeal to Government for Protection.

(William B. Curtis in The Chicago Record-Herald.)

THERE was an odor of brimstone around the trust-buster annex of the attorney general's office last week, and a unique situation was developed. Several members of the greatest of all monopoly combinations came to ask for the help and protection of the government against another monopoly and suggested a new weapon for the trust busters to use. The sulphur business of the United States is almost entirely in the hands of a single concern. It is [illegible] quantity about a thousand feet below the surface. Until that deposit was discovered in 1900, 90 per cent of the supply of this country came from Sicily. The American people consume a large quantity. The total in 1903 was 489,154 tons, in 1904 it was 540,234 tons and in 1905 it was 559,858 tons. There is no place on earth where so much brimstone is consumed as in this country. We are unable to compare our consumption with another place that is not on earth because Apollyon does not publish statistics. We consume nearly one fourth of the entire product of the world.

Mr. Frasch's Discovery

Sicily is the greatest producer and controlled the trade until Herman Frasch an employe of the Standard Oil company in Cleveland in 1901, invented a process whereby the deposit in Calcasieu Parish Louisiana on the Southern Pacific railroad could be utilized. That deposit has been known for half a century. It was discovered by means of springs which have brought sulphur to the surface. The body of the deposit is a hundred feet thick and of unknown area. Mr. Frasch who seems to be a gentleman of great ingenuity pumps it up from a depth of a thousand feet by using two pipes, one inside the other. The outer pipe is six inches in diameter, the inner pipe four inches in diameter and the space between the two is filled with hot water pressure which melts the strata of gypsum in which the sulphur is found and keeps it liquid until it can be pumped through the inner pipe to the surface. The output of the Louisiana mine is about 300,000 tons per year valued at $4,000,000. In 1901 it was 41,000 tons, in 1902 it was 244,000 tons and it keeps increasing. Before 1903 only a few thousand tons was produced in Nevada, Colorado, Utah and Texas and they were compelled to depend upon the Sicilians.

Mr. Frasch organized a company with capital furnished by his employers, Messrs. Rockefeller, Flagler, Harkness, Rogers and other members of Standard Oil company and which is the Union Sulphur company of Louisiana has no direct relation with the Standard Oil company, the stockholders of both being the same. With this capital Mr. Frasch put up a plant with a capacity of a thousand tons a day of sulphur which comes to the surface in liquid form, is run off on the ground and solidifies into enormous blocks. Some of the solidified masses weigh 200 and 300,000 tons and these enormous masses are broken up and are shipped to market by the Southern Pacific railway and barges through the bayous to New Orleans, where it is sent to New York and other Atlantic ports by leaders.

The Sicilian Company

The development of the Louisiana deposit has been a great thing for Sicily and caused the importations from that island to the United States to be so much reduced that the Sicilian company was compelled to shut down a considerable proportion of its works and discharge some 1,000 employes. The consequence was a strike in August last when 20,000 Sicilians stopped work in the sulphur mines and threatened to destroy the property of the company. The managers insisted that they could not afford to mine sulphur for which there was no market and the strikers retorted that work must be furnished to all of the men or none of them would go into the mines. In order to prevent a catastrophe the government of Italy intervened and organized what is known as the Consorzio Obligatorio which agreed to advance from the royal treasury whatever funds were necessary to continue the full force of 50,000 miners at work under their former wages and take the sulphur produced as security.

The Anglo Sicilian Sulphur company of London, owned by English capitalists controls all the sulphur mines of Sicily, and is therefore a monopoly. The government of Italy, through the Consorzio Obligatorio, has become a partner of this monopoly and the interests of the two are identical to a certain degree. The accumulation of sulphur under the new arrangement has now reached about 400,000 tons and there being no demand for that surplus, the Consorzio ordered the shipment of a large quantity on consignment to the United States, where the consignees were instructed to dispose of it on the best terms possible. This plan will, of course, demoralize the market and compel the Union Sulphur company to reduce its prices to meet the threatened competition.

The Initial Step.

The first step in the war was the shipment from Sicily to New York of a cargo of 2,000 tons of sulphur about the middle of October, and the Louisiana Sulphur company, hearing of it, appealed to the government of the United States for assistance and protection. Mr. Frasch and his attorneys came to Washington and filed a memorandum with the attorney general. They represent that the Sicilian monopoly, supported by the Italian government, entered into a conspiracy with its agents in the United States to get rid of its surplus of 400,000 tons of sulphur, more or less, by dumping it upon this market and selling it for any price they can get. This surplus, it is represented, actually belongs to the government of Italy, which has advanced nearly $3,000,000 to the company, because the latter cannot reduce its production without depriving a large portion of the population of Sicily of their earnings and the actual necessities of life.

Mr. Frasch and his attorneys call the attention of the attorney general to a clause in the Wilson Tariff act of 1894 which has never been repealed and which reads: "That every combination, conspiracy, trust, agreement or contract is declared to be contrary to public policy, illegal, and void when the same is made by or between two or more persons or corporations either of which is engaged in importing any article from any foreign country into the United States, and when such combination, conspiracy, trust, agreement, or contract is intended to operate in restraint of lawful trade, or free competition in lawful trade or commerce, or to increase the market price in any part of the United States of any article or articles imported into the United States."

The Attorney-General's Course

The attorney general has been unable to afford the Louisiana company any relief and will not take any action. He cannot prevent the consignees of the Sicilian sulphur from dumping it upon the docks of New York and other cities, as perform the agents of that company in the United States from selling it at any price they choose. Section 73 of the Wilson Tariff act does not apply to the case, for there is no intention to increase the price of sulphur, but on the other hand to reduce it. The Union Sulphur company complains however that the methods of the Consorzio Obligatorio, which are precisely the same as those which the Standard Oil company has been accused of adopting to crush out its independent competitors, and it can well deny that Mr. Frasch and other stockholders of the Union Sulphur company are [illegible] familiar with such methods.

The attorney general can do very well interfere with our trade relations with Italy. He has no authority to prohibit the importation of sulphur, brimstone, or any foreign product into the United States unless such importation be in violation of law, and certainly no law is being violated in this case. During the McKinley administration you will remember Secretary Gage refused to admit a cargo of beet sugar from Russia without the payment of differential duty on the ground that it had received a bounty from the Russian government. The Dingley act imposes an additional tax upon all articles upon which a bounty has been paid by a foreign government. The cases however are in no way similar.

The Duty on Sulphur

Congress is the only power to which the Louisiana company can go for relief. It would be easy for Congress to impose a heavy duty upon imported sulphur heavy enough to protect the Louisiana product from Sicilian competition and it is probable that such a remedy will be proposed. The duty on refined sulphur is now $8 a ton. Unrefined sulphur is admitted free. The imports from Sicily are only partially refined—just enough to keep them within the unrefined schedule, but I understand that the Louisiana company will endeavor to prove that the cargoes that are coming in should be classified as refined sulphur in order to make them pay the full duty.

The situation is considerably complicated by the fact that the Italian government is financially interested in the transaction. It guaranteeing the sulphur in question and has got to get rid of it in some way. The Italian embassy in this city has entered no protest or objection to the appeal of the Louisiana company, but one of the secretaries called informally at the office of the attorney general to ask for information. No representations have yet been made to the department of state and it is evident that the Italian authorities do not intend to concern themselves with the matter until some unfavorable action is taken by our government.

THE PHONE BELL

She ran to cook his pancakes
And the phone bell rang
She rushed to start the coffee
And the phone bell rang
Breakfast he went without it
"Goodby," they had to shout it,
She would have wept about it
But the phone bell rang

She tried to dress her children,
And the phone bell rang
She went to wash the dishes
And the phone bell rang
The parlor needed dusting
The chafing dish was rusting,
And the silverware disgusting,
But the phone bell rang.

The greens stopped for orders,
And the phone bell rang,
A neighbor came to gossip
And the phone bell rang
She thought by being hasty
She could make some biscuits tasty—
Her hands with dough were pasty,
And the phone bell rang

All day her housework waited
While the phone bell rang,
No time for rest or labor
When the phone bell rang
At last he came to fold her
In his arms. Poor girl. He told her,
For a second he consoled her,
And the phone bell rang

—Newark News

DEFENDERS OF SWITZERLAND.

The report of the party who went from this country to study the military system of Switzerland will doubtless be unanimous on one point—that we have much to learn from the little republic, says the London Court Journal. From the age of 10 all boys go through a compulsory physical and gymnastic course until they are 16 and after this age for four years they have to take up rifle shooting in addition to gymnastic training. Every Swiss from his 20th to his 44th year is liable to militiamen training. Every useful work is accomplished in Switzerland by rifle clubs, which are encouraged by the state for the purpose of improving marksmanship. The population is under 3,000,000, yet there are 3,500 such associations, with over 200,000 members. On this basis we should have over 2,500,000 members of rifle clubs instead of only 60,000.

It is asserted that the saving over steam by the use of electric power on the railways of the United States averaged [illegible] a mile, which, if applied to the entire railway system, would effect a saving of $19,000,000 a year.

Geneva Cold Cream

will please you. It is unequaled for chapped lips, face and hands.

25c at

The Paris Drug Co.

Phone 872

Free delivery to all Hours

"Keep Komfortable"

Quit trying to burn slack—you can't get any heat from it. Buy a coal that is all lump, that has no dirt, slate or slack in it—then you can keep your house nice and warm. In other words

The Central Fuel Company

119 N. Tejon

Main 1101

Use Patterson Lump

Dozens of Styles in Beds Here.

More space devoted to the display and sale of beds here than at any other store in Colorado Springs. More beds shown here more different styles—more saved on the purchase here.

FAIRLEY BROS. & FAIRLEY

23 South Tejon Street

Bound to Please Dad

Because of the perfect laundering we give his linen. We use only pure soaps and starch. For perfect laundering, here's the place for your trade.

CASCADE LAUNDRY.

Phone 820 7 E. Bijou.

SIMPLICITY

EFFICENCY THE BUICK STYLE

Automobile Agency.

Sample cars and offices with MILLER AUTO CO., 122 N. Cascade ave.

—A. R. SMITH.

RELIABILITY

NEWSPAPER ARCHIVE®
NEWSPAPER ARCHIVE®

HOLBROOK & PERKINS

Mid-Winter Sale on

Men's Shirts

$1.00

For [illegible] Fancy Colored Shirts [illegible] Regular [illegible] at $1.50 to $2.00

Our $11 Sale of Men's Suits

Continues [illegible] Very Attractive Prices

COUNCIL WILL MEET TONIGHT

Report on Controversy With Electric Company May Be Made

The first regular meeting of the council for the year [illegible] tonight. It is expected that [illegible] report on the controversy between the council and the Colorado Springs Electric company will be presented by the committee having the matter in charge. [illegible] not known but it is said that there is an excellent chance for a settlement of the whole matter on a permanent basis.

The only other matter of importance likely to come up is the new petition in the parking of Cascade avenue. A proposition for the Colorado Springs Social Driving Club for a boulevard to Prospect lake [illegible] brought before the council.

Chamberlain's Cough Remedy.

This is a medicine of great worth and merit. Why it when you have a cough or cold and you are certain to be pleased with the quick relief which it affords. It is pleasant to take and can always be depended upon. For sale by all druggists.

MARIE CAHILL'S MUSIC

[illegible] Opera House [illegible] Theatre [illegible]

ONE DOLLAR PER MONTH

[illegible] Phone [illegible]

SHIRTS

[illegible] AT THE HUB.

DURING THE WINTER

[illegible] will be conducted on [illegible] and [illegible] trains.

We Must Reduce Stock

For the next 10 days we will sell any trunk or suit case at 20 per cent discount. All new goods.

HEMENWAY CARRIAGE CO.

Phone 252. 31 S. Cascade.

An Epoch!

We Have on File

One-Half Million Prescriptions

These, including the refills, amount to approximately one million prescriptions.

If we have been trusted without fault one million times, don't you think it a pretty safe place to bring YOUR prescription?

We will call for it and deliver free of carriage fee.

The Robinson Drug Co.

PHONE 4

SPRINGS BOYS STILL MISSING

Parents Believe Harry Cook and Ralph Peak Have Met With Foul Play

[illegible] Colorado Springs, Denver and Pueblo [illegible] Harry Cook and Ralph Peak have disappeared from their homes [illegible] week ago [illegible] with them $8 belonging to young Cook which he drew from the bank shortly before his departure. No reason is known for the disappearance of the boys and their parents fearing that they have met with foul play have asked police of the three cities to investigate their [illegible].

Cook is described as being [illegible] feet [illegible] inches high and weighing about [illegible] pounds. When last seen he wore a dark suit [illegible] and wore a black hat. Peak is about the same height as his [illegible] but is about 20 pounds more. He was dressed in a dark suit and also wore a black hat.

[illegible] the extreme [illegible] their [illegible] Denver and [illegible] the past [illegible] would not [illegible] the boys may have gone [illegible].

Croup

An attack of croup can be warded off by giving Chamberlain's Cough Remedy as soon as the first indication of the approach of the disease. For sale by all druggists.

Favorite Evening Denver Train

Leaves 6.15 p. m. via Rio Grande. Dining car service a la carte.

POLICE RAID GAMBLING DEN

Colorado City Officers Arrest Thirteen Colored Men—Will Be Tried Today

The police of Colorado Springs and Colorado City raided a gambling den in the red light district of Colorado City last night and arrested 13 men who were found in the place. They were taken to police headquarters on a charge of gambling. There happened to be money enough in the crowd to supply the required bail for each and they were released to appear this morning in the police court to answer to the charge. The names of the 13 unlucky prisoners are: M. C. Daniel, Marion Ward, F. Hobson, Robert Scott, Richard Russell, Jim Moseby, Reuben Davis, C. H. Hall, W. Murry, Robert Wilson, W. H. [illegible], A. B. Jones and Albert Wood.

The raid is the result of the stand taken by the city officials against the gambling that the Colorado City police have been prosecuting for some time.

MACCABEES—The ladies of the Maccabees will meet tomorrow night at the K. of P. hall. Mrs. Hammond, deputy state commander from Michigan, will be present. All members are requested to be present.

FUNERAL—The funeral of Clay Bradford will be held this afternoon at 2 o'clock, from the Fairleys & Law undertaking establishment. Interment will be in Evergreen cemetery.

A Most Valuable Agent.

The glycerine employed in Dr Pierce's medicines greatly enhances the medicinal properties which it extracts from native medicinal roots and holds in solution much better than alcohol would. It also possesses medicinal properties of its own, being a valuable demulcent, nutritive, antiseptic and antiferment. It adds greatly to the efficacy of the Black Cherry-bark, Bloodroot, Golden Seal root, Stone root and Queen's root, contained in "Golden Medical Discovery" in subduing chronic, or lingering coughs, bronchial, throat and lung affections, for all of which these agents are recommended by standard medical authorities.

In all cases where there is a wasting away of flesh, loss of appetite, with [illegible] as in the early stages of consumption, there can be no doubt that glycerine acts as a valuable nutritive [illegible] the Golden Seal root, Stone root, Queen's root and Black Cherrybark in arresting disease and building up the system [illegible] strength, controlling the cough [illegible] a healthy [illegible]. It does not claim to work miracles. It [illegible] except in the [illegible] cases [illegible]. In acute coughs it is not curative. It is in the lingering coughs, or those of long standing, even when accompanied by bleeding from the lungs, that it has proved its most [illegible].

Prof. Finley Ellingwood, M. D., of Eclectic Med. College, Chicago, says of Glycerine:

"Holding a high place among the [illegible] hydrogen in its [illegible] of the [illegible] manufacture of [illegible] its action [illegible] is a most delicate [illegible] of the [illegible] and [illegible] in [illegible] and [illegible] and [illegible] and [illegible] and [illegible] and [illegible]."

PLANS FOR CLUB HOUSE MADE

New Fly Casting Organization to Bring National Tournaments Here.

Plans for the club house of the newly organized Fly Casting club which is to be built this summer on the grounds north of Woodland Park were approved at a meeting of the members of the club held in Patton's cigar store Saturday morning. The club house will be a bungalow style and will be [illegible] feet in size, with double [illegible] in the center of which is [illegible] porch and dining room. The bungalow is to cost $2,500 and will probably be completed in time for the opening of the fishing season on June 1. Provision was also made for the [illegible] of the club grounds [illegible] to build a [illegible].

This club which is the only fly casting club in the west will become affiliated with the national association and it is probable that it will bring national tournaments to this region within a few years. The organization was perfected yesterday and the articles of incorporation will be filed with the secretary of state today. A. L. Patton was elected acting secretary, the headquarters being at his office.

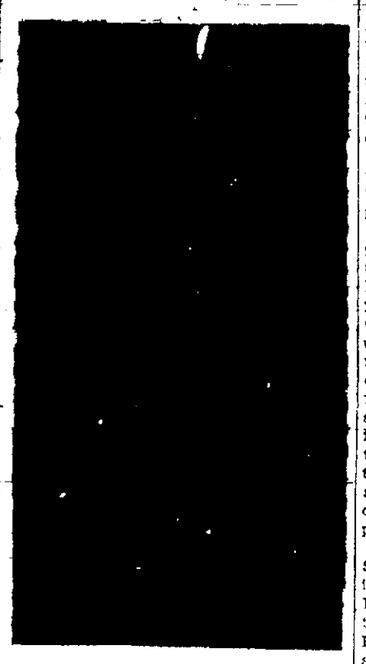

A. L. PATTON

Secretary of New Fly Casting Club

The grounds secured by the club are among the most desirable in the region, being the only available fishing grounds within a days travel of this city. It is the only trace within the Pikes Peak forest reserve which has never been touched. Including a lake of 125 acres which is 23 miles from this city. [illegible] Fish Lake is one lake already stocked with the usual [illegible] fish. Another lake lined with concrete is to be constructed and stocked with trout.

GREAT FOOTBALL STAR HERE

O. E. Lamson One of Country's Foremost Tackles, Visiting Friends in Colorado Springs

O. E. Lamson who played on the Tiger football teams of 97, 98 and 99 and later went to the University of Pennsylvania where he made a reputation as one of the greatest football players in the country is visiting friends in Colorado Springs for a few days.

Lamson was a student in Cutler Academy and Colorado College and after finishing his work here went to Pennsylvania to study medicine. He played tackle on the Pennsylvania teams for four years and in 1905 was picked by Walter Camp on the official all-American eleven besides being the selection of the majority of the newspaper critics. It was his work in the Harvard game that was responsible largely for the defeat of the Crimson, Lamson making the two touchdowns for Pennsylvania. He was graduated from the University of Pennsylvania last June, and during the 1907 football season coached the football team at the University of North Carolina.

Lamson is now on his way to Denver where he will take up hospital work.

CARTER IS CHOSEN PRESIDENT

Made Head of Local No. 82, International Typographical Union. Semiannual Election Held.

At the monthly meeting of local No. 82, I. T. U., held yesterday, the following officers were elected for the ensuing six months: President, Charles M. Carter; vice president, H. R. Potts; financial secretary, J. T. Reames; recording secretary, W. C. Whitthorne; executive committee, J. J. McCarty, H. A. Scholton, J. F. Jones; representative on the Allied Printing Trades council, W. C. Thomas, E. A. Hoag, R. T. Haney; [illegible] on the [illegible] committee, Arthur Godbill, R. P. [illegible], J. T. Hunter, E. H. Battle; [illegible] E. A. [illegible] and [illegible].

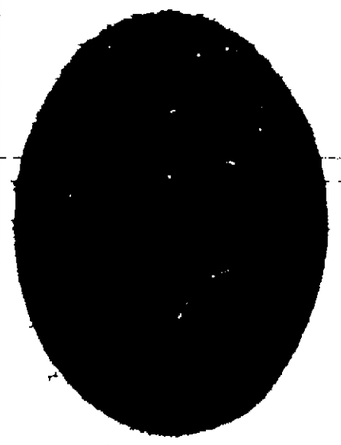

CHARLES M. CARTER.

TO BUILD AUDITORIUM

CHRISTIAN SCIENTISTS TO COMPLETE EDIFICE

Structure Opened Yesterday Will Be Used for Sunday School—Entire Cost $50,000

With the holding of Sunday services in the [illegible] building on Boulder street and Cascade avenue an event of Christian Science [illegible] was quietly celebrated [illegible] morning. The [illegible] goes with it [illegible] out of this original [illegible] handicap in the new edifice [illegible] fraction will be [illegible].

Although the [illegible] opened is to be used as the [illegible] the church but the [illegible] is ultimately to be [illegible] the Sunday school [illegible] ing room. Plans [illegible] the erection on the [illegible] avenue adjoining [illegible] building of a large [illegible] church meetings [illegible] within the [illegible] years as required by the present congregation [illegible] present numbers.

The building [illegible] completed will be one of the [illegible] tiful and artistic [illegible]. It will be of Grecian [illegible] the simple yet stately Greek [illegible] monic used in [illegible] churches throughout the [illegible] main portion of the building [illegible] devoted to the auditorium [illegible] for this building [illegible] the same time as that of the building but it will decorate [illegible] the smaller building [illegible] time. The present building [illegible] about $15,000 while the structure complete will represent an expenditure of about $[illegible].

For the past few [illegible] Christian Scientists have been holding services in All Souls church [illegible] Dale and Tejon streets [illegible] this the hall at the [illegible] Pikes Peak and Wolcott [illegible] as the High School [illegible] was used the congregation has [illegible] from the original location [illegible] building on East B[illegible] street.

JOINT INSTALLATION TONIGHT

Pythian Grand Officers to Give Addresses—Extensive Program Has Been Arranged

A joint installation will be held this evening [illegible] hall in the Deposit [illegible] members of Sublime [illegible] Knights of Pythias [illegible] No. 128 Pythian Sisters [illegible] addresses will be given by Prof. E. P. Hauser of the Colorado Academy [illegible] grand [illegible] of [illegible] and W. S. O'Brien of Denver, grand keeper of the records and seals. The officers of Sublime lodge to be installed are John E. Burns, chancellor commander, the Rev. C. B. Cross, vice chancellor, A. P. Martin, prelate, C. C. Cunningham, master of work, Samuel Schlesinger, keeper of the records and seals, G. L. Brown, master of finance, J. J. Gould, master of the exchequer, J. H. Tait, master at arms, Cleo Infield, inner guard, A. McMillan, outer guard.

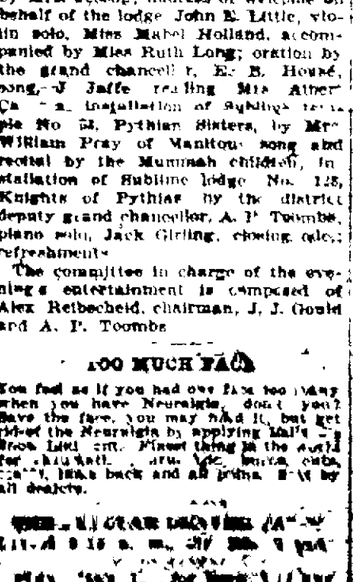

A. P. MARTIN,

Who Will Be Installed Prelate of Sublime Lodge No. 128, Knights of Pythias, This Evening.

The new officers of Sublime temple No. 53 are: Mrs. Edward Young, past chief, Mrs. William S. Austin, most esteemed chief, Mrs. O. P. Grimes, E. S., Mrs. Frank Dittmore, E. J., Mrs. A. Parks, manager, Mrs. W. D. Nye, mistress of the records and correspondence, Mrs. T. S. Marble, mistress of finance, Mrs. F. C. Kloeper, protector, Miss Katherine Smith, guard.

The evening's program will include the following numbers: Opening odes, prayer, the Rev. C. B. Cross; song, Mrs. William J. Peyser, accompanied by Mrs. Jessop; address of welcome on behalf of the lodge, John E. Little; violin solo, Miss Mabel Holland, accompanied by Miss Ruth Long; oration by the grand chancellor, E. B. House; song, J. Jaffe; reading, Mrs. Albert Ca[illegible]; installation of Sublime temple No. 53, Pythian Sisters, by Mrs. William Pray of Manitou; song and recital by the Mummah children; installation of Sublime lodge No. 128, Knights of Pythias, by the district deputy grand chancellor, A. P. Toombs; piano solo, Jack Girling; closing odes; refreshments.

The committee in charge of the evening's entertainment is composed of Alex Reibscheid, chairman, J. J. Gould and A. P. Toombs.

TOO MUCH PAIN

You feel as if you had one face too many when you have Neuralgia, don't you? Save the face, you may need it, but get rid of the Neuralgia by applying Bull's Pain Relief. Finest thing in the world for [illegible], [illegible], [illegible], [illegible], [illegible], [illegible] back and all pains. [illegible] by all dealers.

THE POPULAR DENVER TRAIN

Leaves 6.15 p. m., via Rio Grande. [illegible]

INSTANTANEOUS GAS HEATERS TODAY

$2 JAN. 6

'PHONE OUR GIRL MAIN 2400

Prompt Service and Readiness to Serve You.

THE GAS CO.

107 EAST KIOWA.

SPECIAL SESSION OF COURT

Memorial to Walter Scott to Be Held January 13.

The meeting of the bar of El Paso county in memory of the late Walter Scott, which has been repeatedly deferred in order to secure the presence of Judge Owens, will be held at a special session of the district court in the county court house, at 2 o'clock on the afternoon of Monday, January 13, and of the judges sitting en banc.

Addresses will be made by members of the local bar, and representatives of the Colorado Bar association will also be present. The committee in charge requests all members of the bar to accept this notification of the time and place, as it may be impracticable to communicate with them individually.

EVERY MOTHER

is or should be worried when the little ones have a cough or cold. It may lead to croup or pleurisy or pneumonia—then it is something more serious. Ballard's Horehound Syrup will cure the trouble at once and prevent any complication. Sold by all sellers.

Are You a Weather Prophet?

Does your rheumatism tell you when we are going to have rain or a change in weather? If so, would be willing to quit predicting the weather if you could get rid of the rheumatism? Then use Ballard's Snow Liniment. It's sure.

Price 25c, 50c and $1.00 per bottle. Sold by all dealers.

The Season's Lowest Prices

are now in force on all lines of

Under Muslins

The phenomenal sales show that they are fully appreciated.

Suits, Costumes, Coats and Skirts

NOW SELLING AT

1/4, 1/3 and 1/2 less

than regular prices. See Sunday ad.

Wilhur's

PIANO TUNING

[illegible] CO.

[illegible]

MONEYBAK

PATENTED SELVAGE SILKS

HIBBARD & CO., AGENTS.

PLACE

Your corns, [illegible] and [illegible] will [illegible] Pantasote and always [illegible] Nothing [illegible]. We're cleaning up [illegible] all [illegible] for the [illegible] Canada. [illegible]

FUNERAL OF MRS. CROSS

Wife of Pastor of M. E. Church, South, Interred in Evergreen

The funeral of Mrs. Amie F. Cross, wife of the Rev. C. B. Cross, pastor of the M. E. church South, who died Friday morning, was held yesterday afternoon at 2:30 o'clock from the church, Cheyenne avenue and Weber street. The service was conducted by the Rev. Dr. Ramsey of Denver. Many friends were present in expression of their sorrow and the floral tribute were a token of the esteem in which Mrs. Cross was held. The interment was in Evergreen cemetery.

WOODMEN OF THE WORLD. PIKES PEAK CAMP NO. 5

On account of illness of the Pickle family all camp business will be transacted at [illegible] Vermijo avenue until further notice.

By order of Managers.

L. R. FOSTER
J. N. MURRAY,
J. J. ALTEN.

Coal Coal Coal Coal to burn. Coal that will burn. C. M. Sherman.

In the Winter

a nice cheery open fire is the magnet for the family circle, and when you have your fireplace filled with a bright glowing fire such as you can only get from clean high grade coal, it makes home the dearest spot on earth. For furnace, range, fireplace or stove we have the best that is mined.

Tudor Coal Co.

Phone 658. I. E. Cucharas.

In Buying and in Selling

we are guided by natural instincts to good, common everyday horse sense. In other words we use extraordinary precaution in the selection of our coffees. They must be good and we must know they're good before we roast them. This is a little secret of our success.

A trial pound of our

MEXICAN BRAND OF 35¢ COFFEE

will prove to you that our care in buying as well as in roasting and blending, is well deserved.

DERN Tea & Coffee Co.

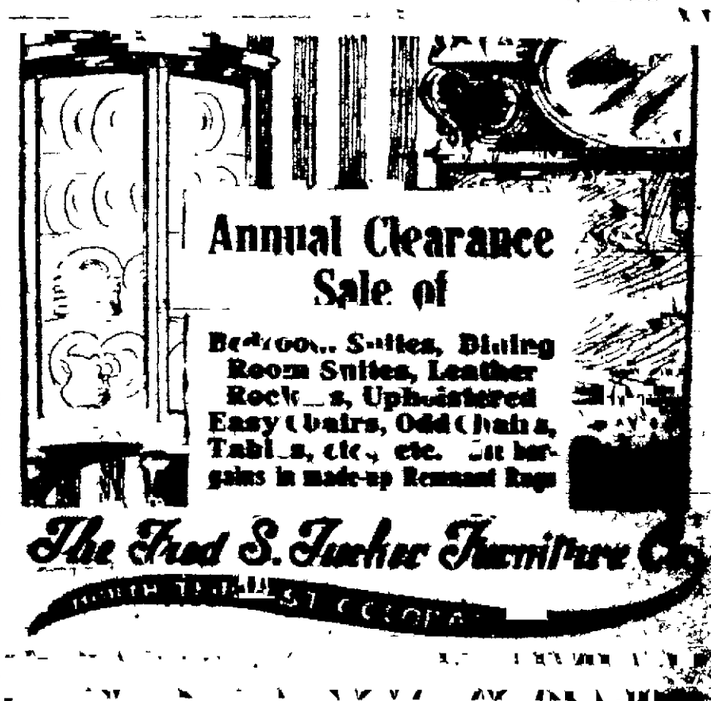

NEWSPAPER ARCHIVE®

If You Want to Buy the Best

Suit
Overcoat
Topcoat or
Raincoat

AT A SAVING OF

25%

From the Regular Price.

Come in quickly—You get the choice of this country's best makes Rogers, Peet & Co., Hart, Schaffner & Marx, Kuppenheimers, Kohn Bros.

Robbins

HER BANK A PAD: NOW BANKRUPT

From the New York Telegram.

Mrs. Delia Groth, a pretty young widow from Denver, Colo., came to this city about three months ago to study dressmaking, bringing $3,000. The money she at first placed in one of the banks, but when the financial panic started she withdrew her deposit.

"You see, it was this way," she says in explaining where she next put it. "I haven't much faith in the web, in the 'bank' which some of my sex use when they want their money when they can get at it, so I bought a pad"—and here she blushed rosily—"and after removing some of the stuffing, put my money in it.

"It was very convenient to carry it that way. You know, I had the $3,000 in $100 bills, so it made quite a package. But, anyway, the money was quite safe—or, at least, I thought it was.

"Last Tuesday, when I went to get some money, the—the 'bank' was empty. Now I know I had the money until Thursday a week ago at least, for I removed some of it on that day to pay my board. But between then and Tuesday I lost it—how? I don't know, but I'm almost distracted, and I would gladly give half of it, or $1,500, to the person who found it if it would only be returned."

Mrs. Groth then explained that the $3,000 represented the capital with which she intended to establish a dressmaking business in Denver, as soon as she finished her course here.

A French engineer has made estimates for the expenditure of a total of $1,500,000 for the improvement of three Cretan ports.

CASTORIA.
The Kind You Have Always Bought
Chas. H. Fletcher

CASTORIA.
The Kind You Have Always Bought
Chas. H. Fletcher

CASTORIA.
The Kind You Have Always Bought
Chas. H. Fletcher

DR. CHARLES FLESH FOOD
THE GREAT BEAUTIFIER
And Flesh Builder

This delightfully dainty preparation which answers all of the requirements of a cold cream, is unequaled for developing the bust and rounding out the face, neck and arms.

It removes wrinkles, blackheads, pimples and pinmarks—clears a muddy or sallow skin, giving it the freshness of youth.

OUR SAMPLES ARE FREE
SEND NO MONEY

Just write your name and address plainly below and send it to us and we will send small sample boxes of our Flesh Food and exquisite Face Powder. We will also send our handsomely illustrated book "ART OF MASSAGE" that teaches the art by illustrated lessons. These are absolutely free to you.

Name .....

Postoffice .....

We want lady agents. Write for our very liberal terms.
DR. CHARLES CO., 108 Fulton Street, New York, N. Y.

Upton Grain Co.
FLOUR, GRAIN AND HAY.
Store, 134 E. Bijou.
Phones: Store, Pike Peak and Variable.
MAIN 1620.

Aboard a British "Corridor" Car

HUMOROUS EXPERIENCES OF A TRIP FROM LIVERPOOL TO GLASGOW, AS TOLD BY AN AMERICAN GIRL. THE "MODERNIZED" ENGLISH RAILWAY COACH AND SOME OF ITS OCCUPANTS—TIMETABLES THAT DON'T PRETEND TO EXACTNESS AND GUARDS THAT DO. FLEETING GLIMPSES OF GRETNA GREEN, THE MOORS, AND SCOTCH SUNSHINE.

By M. G. Hamlin

We sat on a truck and waited, and incidentally wondered if it was for this we had left our native country. The clock pointed to 2:05 p. m. It was [illegible] for the train to have left Liverpool for Glasgow, and this was the beginning of the line but no train was in sight. Other trains there were a plenty, puff, puffing up and down and coughing heavy volumes of black smoke in our faces, but no train for us.

"I will just buy a few more postcards to while away the time," my husband said, "and some papers and two or three of those pleasant looking railway romances with ladies being abducted and gentlemen murdered on the covers."

"But is it safe?" I cried. "It is time for the train to start and you mightn't get back."

E. laughed a scornful laugh.

"Have you forgotten," he asked, "have you forgotten the Englishman we met who with his own eyes saw printed under the time table in a west of England station, 'This time table is not to show the hours at which the trains will start, but the hours before which they will not start.'"

With unhurried [illegible], he [illegible] but not even the remembrance of the Englishman—whose little anecdote must have been true, for he hadn't enough sense of humor to have invented it—could keep my eye from turning fearfully one moment to the place where the train ought to be, and anxiously the next to the point where he had disappeared.

I need not have been worried. He appeared together and equally untroubled at just 12 minutes after the train was due to start, and on the fine excitement that followed. A wide station full of passengers and porters tearing up and down the platform; mistaken attacks on locked doors, by bewildered people who in the confusion could hardly tell a third-class from a first, much less see that a compartment was marked reserved; and at last, flushed and exhausted, a seat secured in a little box like a slightly elongated hack.

TYPICAL ENGLISH RAILWAY COMPARTMENT.
The Conservative Britisher Sees the Advantages of Our Type of Car but Can't Seem to Adopt It Wholly

On long journeys like the one from Liverpool to Glasgow, the British use what they call "corridor cars," of which they are very proud. The conservative Britisher cannot altogether give up his beloved compartments, though he sees the advantage of lavatory arrangements and intercommunication. The result is a hybrid affair with a lavatory at one end, six compartments running across the car and a narrow corridor down the side.

Each compartment opens into the corridor, and not only can the passengers circulate freely, but the smoke of every clay and briar pipe and cigarette in the compartment reserved for smoking as well. There are no end doors and only three opening from the corridor onto the platform, so, that when a train backs into the station, and a crowd of people is waiting to take it, the three doors of the car are besieged by would-be passengers desiring to enter the six compartments beyond, and the spectacle of a dozen or ten Englishmen, with the inevitable bundle of rugs and Gladstone bag, charging up and down the narrow corridor with the idea (which is universal) of getting a compartment to themselves, is one calculated to arouse in the mind of an American traveler, wrath or extreme mirth, according to his temperament.

If you choose to travel first class at just double the price of the third, your seats will be covered with dark blue velvet, and you will get a separate one for yourself, divided from your neighbor's by an arm. But if you prefer, as we did, to save your pennies against the day when you reach the Highlands and know they will be sorely needed, you take, with the great bulk of the traveling public, the humble third, and find ourself, on the whole, not so badly off. The seats are a little hard, and the company is apt to be a little mixed; but if you are lucky, enough to get next to the door, so that you and not your fellow passengers can regulate the air supply, there is nothing special to complain of.

After we had packed our hold-all and bundle of rugs into the rack over our heads, settled our dress suit cases na- [illegible] relax between us (for we were quite English in the number of bundles we carried), we paused to take breath and consider our still panting companions. They were a harmless looking group—two women of the lower middle class and a man whose florid skin and reddish mustache and side whiskers were unmistakably British.

For some time nothing happened. Then suddenly the voice of the red-haired one raised itself, distinct and uncompromising.

"Of all the blustering braggarts I ever saw, Americans are worst. I don't like 'em."

We looked nervously around. We were not conscious of having spoken, but perhaps our thoughts of the climate and the train service had been so forcible that all unknown to us they had taken audible form. Apparently not, however, it was merely a general remark addressed to his wife. After a pause long enough for it to sink well in, he spoke again, slowly and with a weightiness that carried an awful sense of conviction with it.

"Yes, braggarts and boasters, I say. They are always talking about putting our little island in a corner of their big country, and saying how much better they do things over there."

We looked guiltily at our shoes.

"And then," he continued, his voice swelling with indignation and quite drowning out his wife's efforts (she had probably seen the steamship labels on our baggage) to call his attention to the crops, "then they try to change our train system." "Our train system!" Oh, sacrilege!! "What do you think I just heard at the building of the? Some Americans wanted to get off at Montrose, and go on early tomorrow morning, and when the booking agent said the train did not stop there, they said it was very strange, very bad management. And then," (the contempt in his voice was unmistakable) "when he told them it would do them no good for the train didn't arrive till 10 p. m., they said it didn't matter, they only wanted to know they had been there."

After which delightful tale of our fellow countrymen he relapsed into silence and meditation, I suppose on the impudence of the American, while we dared not look at each other for fear we should shriek with laughter. I don't think our good Briton knew that he was sitting shoulder to shoulder with an American until he left the carriage, when I do not doubt his wife gave him an unpleasant quarter of an hour.

The question of lunch on so long a journey was a serious one. By sending an order ahead we could have a basket brought to our compartment containing a cold chicken, lettuce, bread and butter, two apples and a bottle of very thin claret, at one station, and, after we had finished, all that was necessary was to put the basket out at the next station we came to. It was convenient, but rather expensive, and we decided on a frugal meal of buns instead, so when we reached Blackburn, where a longer stop than usual was made, E. jumped out and ran off to forage in the refreshment room.

He had only been gone a few minutes when to my horror, and his, we heard a toot from the guard's whistle, and saw him wave his arms, and off sped the train. Imagine the feelings of a lone, lorn woman with not a cent of money in her pocket, and even in her native land an incompetent traveler, whisked off by an unfeeling train to an unknown land, and still more imagine the feelings of her husband with two tickets in his pocket, wildly chasing the retreating train with a bag of buns waving in his hand.

E. lived up to his former prowess as a sprinter, for he caught the train. He swung himself up, paper bag and all, to the running board, and holding on with his disengaged hand, tried to turn the stiff handle and open the door with the other. The guard (the train wasn't really going very fast) pushed up behind and attempted to catch him by the arm.

"Get off, get off," he shouted. "It's against the law."

"Blast the [illegible] law," panted something stronger. "My wife's in there."

"I don't care if she is," shouted the guard in reply. "It's against the law, I tell you."

That began a struggle in which the guard tugged at E's coat, and E., in desperation, pushed the guard by the shoulder and finally shook him off. Only then did that stupid man think to mention that the train was merely being shunted on to another track. They made it up afterward. E. gave him a cigar, which, as they proved to be a rarity in Great Britain, I trust proved compensation enough for his wounded feelings.

As we approached the border the scenery began to change. The hills rose higher and more rugged, and we journeyed over great moors which on that dim day were the only [illegible] of desolation. After passing Carlisle we dozed off to sleep a little, until E. suddenly woke up with a start, exclaiming:

"Look quick; this is Gretna we are just passing. We are in Scotland, and the next station is Gretna Green."

Slumber forsook us as we watched the train glide through the green fields and finally into the little village that had seen so many romances, so many breathless, happy lovers, speeding ahead, so many angry fathers panting behind. The soil of the fields turned to a redder hue, and to the great cheerfulness of the landscape the houses changed from gray to white. They were still stone, but whitewashed, and though it sounds like vandalism, to that wet, dark land it contributed immensely to the brightness of the impression. The sun does shine in Scotland, I know, and when it shines no weather can be more beautiful, but the shining is decidedly intermittent, and on that particular journey it was gray, gray.

Sometimes as we flew past a station we caught a glimpse of soldiers in trousers of dark green tartan, tight buttoned scarlet jackets, and glengarry bonnets balanced jaunttily over one ear, snapping their swagger sticks as they lounged along in groups of two or three. As it grew darker shafts of fire flamed high up into the sky from the iron works that surround Glasgow, making us think of the Israelites, for "a pillar of cloud by day and a pillar of fire by night," they are [illegible]. We did not shake off the feeling of awe with which they inspired us until we swung into the hustle and din of grimy, everyday St. Enoch's station, handed over our handles to a ready porter, and shook our cramped and tired selves into a realization of the sad fact that before we could eat or sleep we must go in search of our own lodgings, trusting that a kind providence had spared it to us thus far on our journey.

HER WASTED YEAR.

From the Philadelphia Public Ledger.

Mrs. Carey has just been discharged from custody after an imprisonment of thirteen months on the charges of murders, various and sundry. Two among her supposed victims were her own children. She is said to have poisoned them, and for a time there seemed a tendency to accuse her of having poisoned almost everybody with whom she had been in intimate contact. An inclination was manifest to search cemeteries on the theory that she had stocked them with friends and acquaintances.

To ascertain the fact of her innocence required thirteen months. Tried for the slaying of her two children, this being regarded as the stronger case—nothing whatever was proved against her. The jury did not hesitate to acquit, nor was their course ascribed to sympathy. They were guided by the evidence. The other indictments were quashed by reason of having no standing.

Some question naturally presents itself as to the necessity of keeping an accused but innocent person in prison for more than a year without opportunity to demonstrate her innocence. It would seem that the commonwealth owed to this ex-prisoner at least an expression of regret. From the evidence and the outcome in this not uncommon case it appears that there was never more than a vague suspicion against Mrs. Carey, and that the circumstances to crystallize this into conviction were wholly lacking. It took a long time to reveal a truth that should early have been apparent.

LEISURE NOT PLEASANT.

Lord Brampton, formerly the famous criminal judge, Sir Henry Hawkins, the man who presided over the famous Tichbourne case and who later tried and sentenced Mrs. Maybrick, was very severe on the bench, and was known among criminals as "the hanging judge." He probably donned the fearful black cap more than any man of his time. He has just retired on a pension at the age of 80 years. He says of his old age: "There are very few compensations in old age. Leisure is not pleasant. It fills me with regret that I am no longer able to take an active part in the active life of the world."

Little Tots Wandered Away in City Streets to Search for Fields of Fancy.

From the New York World.

Freda Bass at 4 has a vivid imagination stimulated by one trip from Tenth avenue to Broadway when the white lights were burning, the automobiles honking and the fine ladies crossing the street holding up their lace skirts. Freda lives at 446 West Forty-first street, which is a long way from Broadway from a 4-year-old's viewpoint. Freda told Mary Basano, who lives at 553 West 39th street, and Helen Gluck, of 548 West 39th street, both aged 4, all about her one trip and to test herself for the hole she had been in fairyland. She showed Mary and Helen how the fairies held up their lace skirts, how the cinderella wagons chug-chugged and how so many lights burned all at once that there were not enough straws in the kindergarten to count them. Mary and Helen were duly amazed, though somewhat dubious, and wanted to be shown.

Friday night at dusk Freda thought fairyland would be in full swing, and she took Mary on one hand and Helen on the other and started forth at an hour which four-year-olds should be in bed.

They passed Ninth and Eighth avenues without being hit by a street car or a fire engine, which was remarkable in the fact that their mothers had told them time and time again that such a thing was impossible. They drifted gradually into Fairyland, and about 8 o'clock last night chauffeurs rumbor as fast as the law allows, drivers of cabs and bobies with lace skirts had to turn out to give space to three little girls huddled in the midst of the bustle of Seventh avenue and trying to count all the lights at Hotel Astor, the New York theater and the Criterion, to say nothing of others.

The three were Mary, Helen and Freda. Freda told them that in Fairyland no one ever got hurt, so they need not worry, and they held their ground and drank in the sights. Finally William Rissing, 325 West Fifty-fourth street, was inquisitive enough to ask them what they were about.

"We're just lookin' at the fairies," said Freda.

Rising thought this enough to tell them where there were some uniformed fairies with brass buttons, and they followed him in awe to the West Forty-seventh street station.

There they told the matron all about what they had seen. About an hour later Mrs. Bass arrived with six children, three dogs and a cat. All had been looking for the vanished three. The children were so happy over the success of the expedition that Mrs. Bass didn't scold.

TRIED TO GET WEE WIFEY'S CASH

From the New York Sun.

Charles Teigo, 28, six feet tall, crawled into Bellevue hospital last night. The surgeons dressed four scalp wounds, a deep cut over his right eye and several lacerations and bruises on his neck and hands.

"Where were you when the trolley car struck you?" asked the doctor, sympathetically.

"I had a disagreement with my wife," said Teigo, indistinctly through his swollen lips. "I asked her for $150 of our savings to buy a fruit stand. I know I can make much money. But Philomena said this is a bad time to go into business. I tried to take the money from her and well, here I am."

"What is she, a giantess?" inquired the wondering surgeon.

"She's 5 years old, five feet tall and she does not weigh much," said Teigo. "But I never tried to take money from her before. I'm going back home, 312 East Fortieth street, and show her that I'm the master."

A while later masculine shouts for help hurried Patrolman Kratch into the Teigos' happy home. Charles was prone, Philomena was sitting on him, talking and acting thus:

"Great fool, we have worked hard—stiff—would you take our little money—take that—and lose it because no one has money to spend"—smash.

When Kratch got Teigo on his feet he charged his little wife with deadly assault.

"On the other hand," said Philomena, "we had a slight misunderstanding earlier, and everything was arranged quietly. But he came back and actually struck me, I should say, struck at me."

So, on his defenseless wife's charge of assault, Teigo was locked up.

BISHOP INGRAM'S IMPRESSIONS

The Right Rev. Arthur Foley Winnington Ingram, bishop of London, fully expected when he left his native land to be asked by at least every other American he met the time honored question, "Well, how do you like America?" That he has been asked that question only once and then by a newspaper man, whose duty it was to ask questions, seems to have made a great impression on him. "Why, they told me before I left England that I would be met by that question everywhere," he exclaimed. "Now I see that my informants were of that ignorant class that know it all." Bishop Ingram, however, recently told one of his new American friends that it would really not have proved an embarrassing query for him to answer, for he said he had had such a good time in this country and so much hospitality had been extended to him that he could truthfully praise America and Americans enthusiastically. The bishop caused much amusement to his hearers at the dinner given by the Pilgrims Tuesday evening, when he exclaimed with great warmth: "I have been astounded, astounded, at the modesty of the American people."

UNITED STATES SOIL SURVEYS.

Soil surveys were begun in the United States in 1899, and by June 30, 1906, an aggregate of 13,[illegible] square miles, or 15,969,865 acres, had been mapped in 43 states and four territories. This is about one-twenty-fifth of the whole country and a little less than one-tenth of the land actually in farms. The field work of survey consists in determining the texture, structure, quantity, and distribution of organic matter, internal natural drainage, and topographic relief of the soils. Closely similar areas are classed in the same soil type, several degrees differing only in texture or degree of coarseness of fineness, form a series, and several series of similar origin and climatic and other conditions constitute a province. At present, 13 great soil provinces, 58 soil series, and 481 soil types have been recognized. The Norfolk sand, a warm, porous soil, adapted to truck crops, has been mapped over 2,850 square miles in 34 areas of 14 eastern states, and the Marshall silt loam, nearly all specially suitable for corn, has been discovered in large areas in nine states, a great area being still unmapped.

COLORADO SPRINGS BUSINESS COLLEGE

109 N. Tejon St. Phone Black 331

OUR FACULTY

Edward Wilder,
Principal.

Louise Breo,
Teacher of Shorthand and Typewriting.

R. M. Rowland,
Teacher of Typewriting and English Branches.

Edward Wilder,
Teacher of Bookkeeping, Mathematics and Law.

F. M. Koehler,
Teacher of Telegraphy.

WE TEACH
BOOKKEEPING.
SHORTHAND AND TYPEWRITING.
PENMANSHIP.
COMMERCIAL LAW.
LETTER WRITING.
ARITHMETIC.
SPELLING.
TELEGRAPHY.
GENERAL BUSINESS COURSE.

Enter now, classes forming in all branches and departments.

Compare our faculty with that of other schools.

The Colorado Springs Business College

WANTED TO BE FREE XMAS.

From the New York World.

Joseph Madden, a prisoner in the workhouse on Blackwell's island, was freed because he wrote a letter to Magistrate Corrigan. The letter said:

Magistrate Joseph Corrigan:

Dear Sir—Wish you a merry Xmas. I have spent the last three of four Xmasses in durance vile, for no crime other than the one of which I am now charged—namely, vagrancy. With all that I am an optimist, but I desire being in bondage on Xmas day. I respectfully beg to inclose your Honor a clipping from an old Irish journal which struck me as being applicable to my case. I sincerely trust that you have the goodness to give this, my earnest request for my release, your kind consideration. Respectfully,

JOSEPH MADDEN.

Committed September 14. Vagrancy; six months. Night Court. Jefferson Market.

The magistrate looked up the case and found that Madden had been committed to the workhouse at his own request. Straightway he signed a release order.

REJECTING A MANUSCRIPT

From the Kansas City Journal.

This is how the editor of a paper in China declines a manuscript: "Illustrious brother of the sun and moon! Look upon the slave who rolls at thy feet, who kisses the earth before thee, and demands of thy charity permission to speak and live. We have read the manuscript with delight. By the bones of our ancestors we swear that never before have we enjoyed such a masterpiece. Should we [illegible] the Imperial Court would [illegible] take it as a criterion of style of poem and anything which was not equal to it. [illegible] would not be possible to face the Celestial Throne, trembling we implore thy pardon. See, my head is at thy feet, and I am the slave of thy servant."

FIVE DEER FIGHT KEEPER

From the New York Herald.

Strife [illegible] in the paddock of the Bronx Zoological park last night [illegible] a keeper, was pounced upon by four others and seriously injured before [illegible] keepers were able to drive off the animals.

Quinn cannot explain why [illegible] attacked him. He was in deep [illegible] when they suddenly turned and ran. He was knocked down by a hard blow from the first animal. When he tried to arise the deer attacked his head and body.

Three keepers heard the noise and ran to the paddock armed with clubs. When they attacked the deer the animals advanced to give battle, but were driven off by shots from the bludgeons. Quinn was unconscious when rescued. Mule deer are otherwise known as blacktail deer, a species found in Montana and Wyoming. There are 11 in the Bronx Zoological park.

The parishioners of Wood, a village in East Dorset, England, rang their church bells, dated 1606, 1659 and 1738, to the founders to be tuned and have one added to the peal, and their return was made a general holiday.

Don't Shiver

Just scratch a match, light the Perfection Oil Heater—and stop shivering. Wherever you have a room that's hard to heat that the furnace doesn't reach—there you'll need a

PERFECTION Oil Heater

(Equipped with Smokeless Device)

Just the thing for blizzard time or between seasons. Its genial glowing heat makes any room cheerful and cozy. No smoke—no smell—smokeless device prevents. Brass font holds 4 quarts of oil burning 9 hours. Finished in japan and nickel. Every heater warranted.

The Rayo Lamp Gives a restful, steady, soft light which is so much appreciated by workers and students. Made of brass, nickel plated with the latest improved central draft burner. Every lamp warranted. Write our nearest agency for descriptive circular if your dealer cannot supply the Perfection Oil Heater or Rayo Lamp.

CONTINENTAL OIL CO.
(Incorporated)

FOLEY'S HONEY AND TAR
Cures Coughs, Colds, Croup, La Grippe, Asthma, Throat and Lung Troubles. Prevents Pneumonia and Consumption
SOLD BY ALL DRUGGISTS

THE ORIGINAL LAXATIVE HONEY and TAR
In the YELLOW PACKAGE

NEWSPAPER ARCHIVE®

WANTED—MALE HELP.

WANTED—Carpenters and laborers to exchange work for lots. Hastings & Allen Realty and Building Co., 110 N. Tejon St.

WANTED—A first-class painter to exchange work for lots; part cash paid. Hastings-Allen Realty and Building Co., 110 N. Tejon street.

COMMON labor wanted in exchange for lots. C. E. Maddocks, 21½ Pike's Peak Ave.

TEAM WORK wanted in exchange for merchandise. C. E. Maddocks, 21½ East Pike's Peak Ave.

FURNISHED rooms, $1.75 week up. Warm heat, baths. Rex, 121 S. Cascade.

WANTED—Good, sensible man to take interest locally in rapidly growing business. Address D-446, Gazette.

WANTED—Compositor and pressman. Gazette office.

WANTED—FEMALE HELP.

KEISTER'S LADIES' TAILORING COLLEGE. A school of instruction in practical dressmaking, dressmaking and ladies' tailoring. Special course for ladies who desire to make their own garments. 24 E. Kiowa St.

WANTED—Competent girl for general housework; 3 in family. 420 North Nevada.

WANTED—A girl for general housework. Apply mornings. 1129 N. Tejon.

EMPLOYMENT bureau, 303 DeGraff building. Mrs. J. Rhind. Phone 565.

WANTED—Two middle girls, two large clothes ironers and two girls for power machines. The Colorado Springs Laundry.

WANTED—A girl for general housework, must have good references. Address D-434, Gazette.

WANTED—Good woman cook for family. Apply Plaza hotel.

WANTED SITUATIONS.

LADY writing neat, legible hand, desires to copying work by the hour, either social secretary or office work. Address D-436, Gazette.

WANTED—Situation by young colored man for ranch work; good appearance. Address 217 E. Vermijo.

KOREAN boy, attending school, wants work in small family near college campus. Address D-449, Gazette.

EXPERIENCED stenographer desires permanent position. Business references. Address D-417, Gazette.

LAUNDRY work done at 538 High St.

WOMAN wants work by the day. Phone Main 1946.

POSITION by a good cook; no washing. Apply at 3 South Walsatch.

BARBER wants work. Has had three years' training. Address 330 E. Kiowa.

JAPANESE Housecleaning Co.; housework by the day. Phone Main 1070.

WANTED MISCELLANEOUS.

WANTED

SECOND-HAND furniture of all kinds at 16 E. Huerfano. Phone Main 617. Highest prices paid. H. E. Duskwood.

I MAKE a specialty of buying all kind of valuables, or I will sell anything at very small margin. M. K. Myers, 29 E. Huerfano St.

WANTED—A loan of $1,200 on good real estate security. Look this up at once. Harper & Small, 23 E. Kiowa, first off Tejon street, west.

ALL KINDS second-hand goods at 224 E. Pikes Peak. Phone 291. Chas. Jones.

WANTED—Two to four-room cottage, to move. Describe and give price. Address D-436, Gazette.

HIGH price paid gents' left-off clothes, shoes. Phone 626. 3 West Huerfano.

WANTED—The people to buy the "Colorado Springs Broom Mfg. Co.'s" brooms.

WILL pay reasonable rent for good piano. Best of care. 3 P. O. Bldg. Phone 1529.

SKATES hollow ground at Rumsteadt's machine shop. Rear Out West Bldg.

CASH paid for men's clothing. Write or call 13½ E. Huerfano St.

GOOD 4-hole, second-hand range, modern. 220 East Bijou St.

PROFESSIONAL.

POMPADOURS and hair puffs made to order by Mrs. Anna Bethman, 27 E. Kiowa St.

CLAIRVOYANT.

MADAM ISABEL will be pleased to see all customers, old and new; prospecting and speculating a specialty. 207 S. Tejon.

MRS. SAMPSON, noted psychic, readings daily, meetings Thursday and Sunday evenings. 113½ East Pike's Peak, Barnes Bldg., upstairs. Five doors west of postoffice.

MAGNETIC healing. Suite 16 Barnes Building, 113½ E. Pike's Peak Ave. Hours, 10 a. m. to 4 p. m. Elma M. Gill.

MRS. THOMPSON, clairvoyant; ladies, 50c; gents, $1.00; hours 9 to 9. 28 S. Nevada.

MUSICAL.

Mr. and Mrs. Bennetts, teachers, violin, piano and mandolin, guitar. 708 N. Tejon.

[illegible] PIANOS TO RENT—[illegible]

BUSINESS CHANCES.

WANTED—A man with $[illegible] to $1,000 to invest in an established business [illegible] position. Address P. O. Box 466 for particulars.

CLEANING AND PRESSING.

READY for the next social event, ladies? Is your apparel spotless, clean? Evening coat, party gown, silk or lace waist, skirt, etc., cleaned and pressed to-day, ready for Dry Cleaning the only way. The [illegible] way to appear positively attired. The Fashaddith. 27 E. Bijou. Phone [illegible].

CARPETS AND RUGS.

[illegible]

TO RENT—FURNISHED ROOMS.

BACHELOR APARTMENTS
The St. Charles, 119½ S. Tejon St., nearly opposite Alamo, newly furnished. Strictly modern rooms, with city steam heat; rates from $2.50 up. Transients.

TWO very desirable sunny front rooms, unfurnished, with bath, first floor, outside entrance, modern conveniences, private family, with or without board; ½ block to car line. 32 E. Columbia.

SEVERAL choice rooms, reasonable, after Sunday. Inquire of the private landlady, [illegible] Weber.

WHOLE upstairs, furnished right housekeeping rooms, [illegible] Cascade Ave.

FOR RENT—[illegible] rooms, housekeeping privileges if desired, bath. 15 S. Wahsatch.

[illegible] Choicest and best located [illegible] hot water, elegantly heated, [illegible] up.

NEWLY furnished modern rooms, well heated, close in, within reach of Colorado.

ROOMS for light housekeeping, also for sleeping and use of bath. 121 N. Weber.

FURNISHED rooms, well or without sleeping porches, cheap and [illegible] reasonable. 615 N. Nevada Ave.

TWO south rooms and sleeping porch, hot and cold water; bath. 20 N. Cascade.

ROOMS for light housekeeping, 522 East Moreno. Phone 2509. Call mornings.

FURNISHED rooms, south exposure. 421 North Weber.

VERY desirable large front room, modern; private family. 30 E. Platte.

TWO good warm furnished rooms, modern; cheap; close in. 123 E. 8th. Vesta.

WELL furnished room, 124 North Corona; use of phone. Walbaum car line.

TWO housekeeping rooms, with [illegible] trance. 323 East Pike's Peak.

FINE west side housekeeping rooms; [illegible] floor. 907 Washington Ave.

3 HOUSEKEEPING rooms with first and second floor. 722 N. Tejon.

A FEW very nice furnished rooms, modern, reasonable. 221 N. Cascade.

DESIRABLE rooms from $4.00 to $7.00 per month. 115 E. Boulder St.

SUNNY, strictly modern rooms, $2.00 per week and up. 231 N. Cascade.

DESIRABLE furnished rooms; modern house, Kiowa; privileges. 316 E. Dale.

BOARD AND ROOMS.

THE WESTOVER.
FIRST-CLASS WINTER RATES.
PHONE 746.
531 NORTH CASCADE.

ROOM and board, also modern tent and board, table board. Mrs. Walter A. Duncan, 117 North Nevada Ave.

BRIGHT, warm rooms, with board, in modern house. 15 N. Walsatch.

SOUTH room, also room with sleeping porch. 626 N. Weber.

ROOMS and board; table board. 432 North Nevada.

THE New England Family Hotel. Reasonable. 402 N. Tejon. Phone 1140.

GOOD board and rooms. 19 East Williamette.

BOARD and rooms; table board. Miss Sheehan, 224 N. Nevada. Phone 726.

TWO rooms with sleeping porch with or without board, modern. 1523 N. Tejon.

TO RENT—FURNISH'D HOUSES

NICE two-room cottage, close in, completely furnished. Price upon application.
H. A. SCURR,
20 South Tejon St.

FOR SALE—Lease and furnishings cottage of flat No. 2, Cheyenne. No children. Call after 7 p. m.

FURNISHED HOUSES—Modern six-room cottage; the whole or part to suit party. 902 S. Wahsatch.

EIGHT-ROOM, thoroughly modern, furnished house for rent, sleeping porch. Address D-437, Gazette.

EIGHT large sunny rooms. 26 W. Bijou St., close in.

14 ROOMS—407 South Nevada; partly furnished. See owner, 341 East Bijou.

FOUR rooms, close in. Apply 217 West Kiowa St.

TO RENT—UNFUR. HOUSES.

LOST—Lady's gold watch, black cord with locket. Between 213 E. Williamette, 307 N. Walsatch and South M. E. church, Sunday afternoon. Return to Gazette office. Reward.

NEW 6-room cottage, modern, except heat, bath, pantry, cellar; on car line; near Stratton park. Inquire 1424 Cheyenne road.

FOUR-ROOM cottage, full lot, on car line, close in; only $10 per month.
H. A. SCURR,
20 South Tejon St.

FOR RENT Modern 6-room house; hot water heat. 213 N. Weber. Apply for key, 22 N. Tejon.

4-ROOM brick (or partly furnished); close in; south front; permanent. 27 E. Vermijo.

FOR RENT—4-room, strictly modern; Colorado Ave. Yates & McClain Realty Co., 26 E. Pike Bldg.

LOST—Pocketbook, containing money. Between Sprague and Uintah on Kiowa. Return to Gazette office. Reward.

FOX terrier, with collar; six months old. Reward. 1105 N. Nevada avenue.

ROOM house, modern except heat, close in, good location. 238 East Bijou.

FOR SALE OR EXCHANGE

TO EXCHANGE

[illegible] ACRES GOOD FARMING LAND NEAR EADS, COLORADO, TO EXCHANGE FOR COLORADO SPRINGS PROPERTY.
YATES & McCLAIN,
EL PASO BANK BUILDING. PHONE 176.

[illegible] ACRES of [illegible] in San Luis valley to exchange for Colorado Springs real estate. Call Yates & McClain, El Paso Bank [illegible]

[illegible] to exchange clear, [illegible] Ave.

FOR SALE.

FOR SALE—Bungalow, strictly modern house, new, large lot, all fruit, large shade trees, garden, walks, cozy room, plum trees and small fruits; too numerous to mention. Close in, close to school, church and car line; [illegible] this property very [illegible], will make good home.

Five-room cottage, modern, large lot, large shade trees, good lawn, price, $1,[illegible] down, balance in small monthly payments. This house is located close to school, church and car line, [illegible] neighborhood.

[illegible] house, good [illegible] barn, [illegible] in hands of owner [illegible] $1,[illegible] down, balance to [illegible]

[illegible] room, good [illegible] barn, [illegible] walks, large shade trees, [illegible] $1,[illegible] down, balance [illegible] monthly payments.

8-room house, modern; large barn; two acres of ground; close to city limits; choice location. This land is not under a good ditch. Will exchange this property for other property close in, or will sell at a sacrifice for cash.
S. T. JOHNSON
Real Estate, Loans and Insurance
24 S. Tejon St.

A. B. WILLIAMS. F. H. WILSON.

A. B. Williams & Co.

A wise New Year resolution would be to buy for

$1,800.

New 4-room cottage; grate; leaded glass windows, fully modern except heat; large lot, northeast; only part cash required. This property cost $2,500.

$2,200.

5-room cottage, fully modern except heat, good condition; south front; close in; easy terms.

$2,000.

5-room cottage, fully modern except heat; north end.

$4,500.

4-room house, fully modern; excellent condition; cement walks, east front; north end; close to car; completely furnished with exquisite furniture; ready to move in.

WE WRITE FIRE INSURANCE.

A. B. Williams & Co.

Tel. No. 1569. No. 112½ N. Tejon St.

FOR SALE

New eight-room, modern house, north end, at a bargain.

For Rent Furnished—Eleven-room house on South Cascade Ave., $40.

For Rent—Barn, near in.

Money to loan at 5 and 6 per cent. No delay.

Fire insurance written in the following old and reliable companies:

Aetna Insurance Co. of Hartford.
German American Ins. Co. of New York.
Home Insurance of New York.
Sun Insurance of London.

M. KENNEDY

112 E. Kiowa

FOR SALE

Five-room cottage, close in, on car line, large corner lot. A snap, $2,250.

Eleven-room, modern house and three cottages, close in, on corner, lot and a half of ground, cement walks, lawn, trees, a snap. Make me an offer.

Four houses, close in, lot 100x200 feet, element Lookout, with beautiful mountain view, good income property. For cash, only $3,000.

H. A. SCURR,
20 South Tejon St.
Real Estate and Loans. Notary Public.

FOR SALE AT A BARGAIN.
Nine-room, fully modern residence; good barn. Inquire at 1108 Colo. Ave., or
WARNER & MILLER,
1012 Colo. Ave.
Phone Chestnut 23.

FOR SALE OR TRADE—480 acres fine farming land in northeast Missouri; will trade for Colorado Springs, Colorado City or Manitou property.
CHESTER I. DALE,
Rooms 1 and 2. 15 North Tejon.

MODERN house, 8 rooms and reception hall, choice location, hot water heat and laundry tubs, small barn. Price reduced. 1220 North Tejon St.

TO BE moved, house at 327½ North Cascade. Inquire of E. E. Mahoney at new Christian Science church building or at 505 East Boulder St. Phone Black 341.

FOR SALE—Two vacant lots, well located; on car line; in one of the popular additions to Colo. Springs; cheap. Address 1700, Gazette.

CHEAP, Five-room, south front, modern except heat, large lot, chicken yards, barn. 806 East Williamette.

FIVE-ROOM, modern house, in fine location, for sale on very easy terms. Address D-356, Gazette.

MONEY TO LOAN.

DO YOU NEED MONEY?

You can get it of

THE STAR LOAN CO.

We are lenders [illegible] mortgage [illegible] or publicity. Easy payments, and liberal amount of time before due. Room 8 [illegible] Phone [illegible].

MONEY to loan on irrigated farms or town property at lowest rates. Any amount. No delay.
Insurance written in strongest of all companies.
W. W. WILLIAMSON,
Tel. Main 476. 27 North Tejon St.

$5,000 TO LOAN on Colorado Springs residence property in sums from $1,000 to $5,000.
CHESTER I. DALE,
15 North Tejon. Rooms 1 and 2.

$[illegible] TO LOAN on [illegible] cattle; low [illegible] rate. [illegible]

WANTED TO [illegible] state locality; lowest rates; [illegible] if desired. [illegible]
NORTON INVESTMENT CO.
[illegible]

MONEY TO LOAN on city residence property; big and short loans a specialty. [illegible] M. K. Myers' Diamond loan office, 29 E. Huerfano St.

FOUND.

FOUND—Two [illegible] and DC. Call at Gazette office.

FOUND [illegible] Gazette office.

FOUND—[illegible] to get shaved [illegible] & Barnett, [illegible]

FOR SALE.

FURNITURE
[illegible] E. Pikes Peak. [illegible] S. Pikes Peak. Private sale of furniture, consisting of dresser lockers, [illegible] beds, springs and mattresses, copper bedding, pillows and toilet sets, folding [illegible] stands. [illegible] N. A. Robinson.

FOR SALE—A good [illegible] press, copy cloth box and [illegible], almost new; will sell cheap. Address "Letter Press," care Gazette.

RUBBER-TIRE [illegible] cheap; cost $150; 3 months old; little beauty. Address D-427, Gazette.

FOR SALE AT [illegible] National cash register. Apply 6 South Tejon street.

SWITCHES, pompadour, hair puffs and hair rats at Mrs. Anna Bethman's, 27 E. Kiowa. Phone Red [illegible].

FOR SALE—[illegible] for private [illegible] A-2, care Gazette.

[illegible] gown, trimmed in black satin bands, size 38, also 10 horse. [illegible] Ave.

24 UNREDEEMED [illegible] from $10 to $75. G. M. K. Mono, 29 E. Huerfano street.

FOR SALE—Two [illegible] selling fast, good condition. [illegible] Address A-1, Gazette.

FOR SALE—Bull [illegible] purposes; pure stock, with pedigree. [illegible] Hurlburt.

IF YOU have a [illegible] to sell, phone White 592.

FOR SALE—200 [illegible] slate roofing, cheap. Mrs. Wilkins, 5 S. Nevada.

"NATIONAL GARLAND" heating stove for sale. 706 W. Pikes Peak.

OLD papers, 25c hundred. At Gazette office.

FOR SALE CHEAP—Good Jersey milk cow. 317 E. Fountain.

JUVENILE bicycles, 24 and 26-inch, $20. Stratton & Reed, 110 E. Huerfano.

1908 BICYCLE tires. Lowest prices. 110 E. Huerfano St. Stratton & Reed.

OSTEOPATHY.

DR. G. W. PAULY and wife, graduates Still's college, Kirksville, Mo., 201-2 DeGraff Bldg., 118 N. Tejon. Phone Red 1213. Best equipped office, best of service. Residence 1211 N. Weber. Phone Main 866. We believe that the cause of the disease must be removed in order to obtain a perfect cure.

Dr. John W. McNeil and Dr. M. Jeannette Stockton, osteopathic physicians, graduates of Kirksville, Mo., under founder of osteopathy, Dr. A. T. Still. Rooms 4-5-6 Chamber of Commerce. General practice. Consultation free. Phone Main 1442.

DR. E. E. CONWAY, graduate Still college; specialist in women's diseases and nervous troubles; oldest established; most reliable. Phone Red 1253. El Paso Bank Blk. Res. Main 1780. Examination free.

E. L. MUMMA, D. O. M. D. graduate of Osteopathy, Kirksville, Mo.; graduate of Medicine, St. Louis, Mo. In Hagerman Building, Cor. Tejon and Kiowa. Rooms 228-230. Phone 1074. Residence 917 Colorado Ave. Phone 1522 Main.

DR. J. DAVID GLOVER, Still graduate; had post course under eminent specialists. Best office; most efficient service. Main 458. 122 East Kiowa St.

DR. M. DIAZ, osteopath; electro-thermatorium. 124 S. Tejon. Phone Main 1425.

TO TRADE.

40-ACRE farm in Arkansas Valley, in high state of cultivation and five miles from town; under best ditch in valley, with full water right; good improvements. Will trade for clear Colorado Springs improved property. C. E. Maddocks, 21½ Pike's Peak Ave.

FARMS AND GARDEN TRACTS.

FOR RENT—Garden tract, 7 acres of ground, 4-room house, chicken houses and barn, plenty of water. Inquire 230 Philadelphia Ave.

WANTED TO RENT ROOMS.

THREE or four unfurnished rooms; two adults; permanent; state price and location. Address D-369, Gazette.

DRESSMAKING.

DRESSMAKING parlors, latest eastern styles, shirt waists a specialty. 712 N. Tejon. Phone 1311.

FIRST-CLASS seamstress desires sewing; reasonable prices to introduce work. Phone Blue 631.

SEAMSTRESS wants sewing; will go out or work at home. 317 S. Nevada.

STORAGE AND TRANSFER.

OUR MOTTO—"Keep moving." If your home isn't pleasant, leave it. Phone 160. Smith's Storage & Transfer Co.

Pike's Peak Moving and Storage Co., 124 E. Pike's Peak. Tejon 180. M. J. Griffin.

PERSONAL.

Marguerite Gill will give magnetic massage, salt glows, vapor baths. Suite 16, Barnes Bldg., 113½ E. Pike's Peak Ave. Open Sundays.

LOST.

LOST—By aged man, nearly blind, entire bankroll, consisting of two $10 and four $20 bills, between Wahsatch and Tejon, on Pikes Peak Ave. Reward for return to Gazette.

LOST—A pair elbow glasses, black kid, on Uintah, near Wahsatch. Finder please leave at Gazette, or phone Y. M. C. A.

LOST—Brooch, set with turquoise, shape of St. Anthony cross. Reward at Gazette office.

LOST—String of small gold beads, before 1 o'clock, on Sunday. Reward. Return to Gazette office.

LOST—Pocketbook and [illegible] with [illegible] and Y. M. C. A. [illegible] Ticket; name in flap. Reward if returned to Gazette office.

LOST—Sunday [illegible] Wahsatch car or between Will's and Walter Sullivan Auto Co. [illegible] with pin broken from it. Reward if returned to this office.

LOST—Last Thursday, [illegible] for back of [illegible] Ave. and Dale St. [illegible] to this office.

[illegible] white swan, plaid on [illegible] on Florence. Reward at Gazette office.

[illegible] Reward at Gazette office.

LOST—A night latch key. Return to 102 N. [illegible]

LOST—Gold bracelet, small diamond setting, between Palace store and 901 Lake, on Weber south. Reward at Gazette office.

LOST—Dark green veil and gold horseshoe pin, between Palace store and 901 Lake, on Weber south. Please return to 216 W. Cucharras and receive reward.

ON Nov. 8th, between Manitou and Colorado Springs, or in Manitou, gold breastpin, with pearl setting, in shape of ribbon scroll, blue enamel edges. Liberal reward at Gazette office.

LOST—Between Iowa and Nordrach [illegible] pocketbook containing [illegible] and $1 in silver. Reward if returned to Gazette office.

LOST—Gray squirrel scarf, chenille tassels, between Wahsatch and Cucharras or Pike's Peak and Tejon. Reward at Gazette office.

LOST—[illegible] between there and 901 N. Wahsatch, a round brooch, set with brilliants. Return to Gazette office. Reward.

LOST—Two $5 bills, somewhere between Ackerman's or People's Grocery, and 23 S. Weber. Reward for return to Gazette office.

LOST—Lady's gold watch and fob, between Kaufmann's and 23 S. Walsatch; initials M. W. on back. Reward if returned to Gazette.

LOST—Pair long black kid gloves, size 7½, between 6th St. Washington Ave. and the vinegar. Return to Gazette. Reward.

LADY'S dark hand bag, containing money and small articles between Hotel Alamo and Cucharras on Tejon St. Reward at Gazette office.

LOST—Bar pin set with brilliants, between Boulder and Cucharras. Reward if returned to Gazette office.

LOST—Package containing dresser scarf and $2 Bill. Finder please return scarf to Gazette. May keep the $2.

TAKEN from front of Gazette building, December 28th, Pike's Peak wheel. Return to 127 Gazette Bldg.—Reward.

PARTY who took Pierce wheel No. 18107, Friday, from Cor. Huerfano and Tejon, return 28 W. Bijou and receive reward.

LOST—Opera glasses, covered in dark leather, probably at Opera House. Return to Gazette. $5 reward.

LOST—Ticket to Buena Vista, Colo., via D. & R. G. Ry. Reward at Gazette office.

BLACK BOA, Dec. 31, between 16th St. Colorado Ave. Grant and Limite. Reward at 1408 Washington Ave.

LOST—Gent's wheel, color red. Goodrich tire on front wheel, Continental tire on rear. Return to 30 N. Nevada.

LOST—Pair rimless golf boxed glasses, in ladies toilet room of court house. Reward for return to Gazette.

LOST—Gold ring; bloodstone set; between 12th St. and Empire, and between Empire and skating rink. Reward this office.

LOST—Pair gauntlet auto gloves, on Denver road, Tuesday, 25th. Reward for return to 210 N. Tejon.

LOST—Gold watch, chain; silver knife attached, also Masonic charm; name of owner on back. Reward at Gazette office.

LOST—Between Cucharras and Bijou streets on Tejon, a small cane, monogram R. W. on handle. Please leave at Gazette office.

LOST—Scotch Collie. Reward if returned to address on collar.

LOST—Red leather pocketbook, containing $2.50 silver. Reward at Gazette Office.

LOST—Gold beads necklace. Reward if returned to Gazette.

LOST—Brown leather pocketbook, in Harvey's or at Walling's or between, containing sum of money. Reward at Gazette office.

TAKEN from Gazette bldg., Tuesday p. m., Dayton bicycle. Return to Gazette. Reward. No questions asked.

ENVELOPE containing letters and pair gold-filled glasses, on Colorado avenue, about Dec. 20. Reward at Gazette office.

LOST—Near postoffice, gent's left hand glove. Reward. 8 Postoffice Bldg.

SOUTH of Pikes Peak avenue, Wednesday, ladies' white apron. Return to Gazette office; reward.

LOST—Watch fob and ring, a week ago, between Weber and Wahsatch, on Uintah St. Reward at Gazette office.

LOST—Baby's signet ring, blue ribbon tied to it. Return 130 N. Tejon. Reward.

LOST—Gold bracelet, on Tejon St. Reward for return to Gazette office.

LOST—Lady's small brown leather purse, containing 2 keys and small change. Return to Gazette. Reward.

LOST—On Pikes Peak avenue, diamond brooch, set in pearls; star shaped. Reward. Return to Gazette.

LOST—Bottom part of automobile lamp. Reward if returned to 207 N. Nevada.

LOST—Plain gold bracelet. Finder return to the office and receive reward.

LOST—Package containing photographs. Return to Gazette. Reward.

LOST—Baby's fox muff, 15 years old. Return to Gazette.

LOST—Child's fur beaver. Reward at Gazette office.

LOST—Tuesday a. m., a long bar silver pin with dog's head; reward for return to Gazette office.

LOST—A [illegible] gold collar [illegible] set, Saturday evening. [illegible] if returned to Gazette office.

LOST—Thoroughbred [illegible] black with white [illegible] spots; [illegible] ears. Return to [illegible]

LADY'S purse containing [illegible] between [illegible] and Cascade. Reward at Gazette office.

LOST—[illegible] return to Gazette office will get reward.

LOST—Child's plain gold ring. Reward if returned to Gazette.

LOST—Gold [illegible] Reward if returned to Gazette office.

[illegible]—New [illegible] shirt. Reward if returned to [illegible]

[illegible] Reward at Gazette.

[illegible]—Feb. [illegible] Reward [illegible]

LOST—[illegible]

LOST.

LOST—Pocketbook between Haynes's grocery store and Henderson's grocery, containing gift and other letters. Return to Gazette. Reward.

LOST—Money to not buying your books and box stationery at McCarthy's, 124 E. Colorado. Magazine combinations, 50c for $3.50.

GOLD bracelet set with turquoise. Between Cascade and Tejon. Finder please return to 1315 Wood Ave. Mrs. Jay F. Burns.

LOST—Between Manitou and Colo. Springs, Colo., on Fountain avenue. Reward for return to R. T. Nichols, Sheridan.

LOST—Cockatoo, [illegible] side, [illegible] north. Reward if returned to Gazette.

SEAL [illegible] gold stick pin, over shape of [illegible] W. B. engraved. Reward at 121 E. Cascade.

LOST—Small purse on street between Cache la Poudre and Bijou, Sept. 31. Reward for return to Gazette.

LOST—Left hand black [illegible] between Ackerman's and Cimiano, on Tejon street. Reward at this office.

LOST—Locket and chain, monogram S. D. B. Return to 103 E. Bijou St. Reward.

LOST—Key ring with owner's full name and Denver address. Reward for its return to Gazette office.

LOST—Thursday noon, a green enamel and gold pin, engraved D. F. T. S. Reward for return to 707 E. Columbia.

LOST—Brown water spaniel puppy, with bobbed tail and new collar. Reward for return to 1806 North Nevada.

[illegible] W. Colo. [illegible] Telephone 1169.

LOST—Gold pin, shape of sweet pea. Reward at Gazette office.

LEGAL NOTICES.

THE regular annual meeting of the stockholders of the Barnes-Stephens Plumbing and Heating Co. for the election of directors, and for the transaction of such other business as may properly come before such meeting, will be held at the office of the company, 208 N. Tejon St., Colorado Springs, Colorado, at 7 p. m., on Monday, the 13th of January, 1908.

NOTICE OF ANNUAL MEETING.

The annual meeting of the Chamber of Commerce, for the election of five directors, and for the transaction of such other business as may properly come before said meeting, will be held on Tuesday, January 14th, 1908, at 8 o'clock p. m., in the sun parlor of the Antlers hotel.

By order of the board of directors.
HENRY RUSSELL WRAY,
Secretary.

STOCKHOLDERS' MEETING

The regular annual meeting of the stockholders of the Colorado Title and Trust company, for the election of directors, and for the transaction of such other business as may properly come before such meeting, will be held at the office of the company, 129 East Pikes Peak avenue, Colorado Springs, Colorado, at 3 o'clock p. m., on Thursday, January 9, 1908.

The stock transfer books will be closed at 12 o'clock, noon, on the 28th day of December, 1907, and will reopen on the day after the final adjournment of the meeting.

W. R. WATERTON, Secretary.

NOTICE OF STOCKHOLDERS' MEETING.

The annual meeting of the stockholders of the Bank Building association for the election of directors and for the transaction of such other business as may properly come before said meeting, will be held at the office of the association, in the first national bank, Colorado Springs, Colo., on Tuesday, January 14th, 1908, at 3 o'clock p. m.

HERMAN C. JOY, Secretary.

STOCKHOLDERS' MEETING OF THE PORTLAND GOLD MINING COMPANY OF WYOMING.

Colorado Springs, Colo., Dec. 31, 1907.

Notice is hereby given that the annual meeting of the stockholders of the Portland Gold Mining company of Wyoming for the election of trustees and the transaction of such other business as may properly come before said meeting, will be held at the office of the company, with C. W. Burdick, Room 307 First National Bank Building, Cheyenne, Wyoming, at 11 o'clock a. m., on Monday, February 3, 1908.

Transfer books will be closed at noon, January 28, 1908, and reopened on the morning after the final adjournment of said meeting.

FRANK G. PECK, Secretary.

NOTICE OF ANNUAL MEETING.

Colorado Springs, Colo., Dec. 16, 1907.

Notice is hereby given that the annual meeting of the stockholders of The San Luis Valley Irrigation, Land and Power Company will be held at the office of the Company, Suite 401 Mining Exchange Building, Colorado Springs, Colo., on Tuesday, January 28th, 1908, at 2:30 p. m., for the purpose of electing directors for the ensuing year, and such other and further business as may properly come before said meeting.

The books for the transfer of stock will close on Saturday, January 25, 1908, and reopen on Wednesday, January 29th, 1908.

S. S. BERNARD, President.
E. D. MARR, Secretary.

Colorado Springs, Colo., Dec. 23, 1907.

Dear Sir: Notice is hereby given, that at the annual meeting of the stockholders of The San Luis Valley Irrigation, Land and Power Company, to be held at the office of the Company, Suite Number 401 Mining Exchange Building, in the City of Colorado Springs, State of Colorado, at 2:30 o'clock p. m., on January 28th, 1908, for the election of a Board of Directors; that by order of the Board of Directors, the following additional matters will be submitted for your consideration and action:

A proposition to amend the Articles of Incorporation of said Company authorizing an increase in the capital stock of the said Company from $1,000,000.00 to $[illegible],000.00, such increase to be issued as preferred stock, the outstanding stock to be changed to common stock and to fix the preference for such preferred stock.

A [illegible] of [illegible] stock if authorized, for the benefit of this Company [illegible] and to fix the [illegible] and manner of such exchange.

If you have not signed and sent proxy to the Company [illegible] do so.

S. S. BERNARD,
President.
E. D. MARR, Secretary.

NOTICE OF ANNUAL MEETING.

Colorado Springs, Colo., Dec. 26, 1907.

Notice is hereby given that the annual meeting of the stockholders of The Cripple Creek Drainage and Tunnel Company will be held at the office of the company, Suite 401 Mining Exchange Building, Colorado Springs, Colo., on Tuesday, January 28, 1908, at 2:30 p. m., for the purpose of electing directors for the ensuing year, and such other and further business as may properly come before said meeting.

[illegible]

FOR SALE—FURNITURE.

FOR SALE—Furniture, 2 [illegible] N. Prospect. Begins Monday.

FURNITURE, range, rugs, heat, a cheap. 415 S. Tejon St.

HORSES AND VEHICLES.

HORSE good driver or saddle mare, 7 years old; fine condition; must be sold at once. 240 E. Moreno street.

FOR SALE—One set double buggy harness; two light stock saddles. [illegible] Cache la Poudre.

LOST—A [illegible] Colorado Ave.

FOR SALE—Span of good mules, [illegible] Weight 2,300. 214 S. Tejon St.

WANTED—To exchange piano for horses or what [illegible] Box [illegible], City.

RAILROAD TIME TABLES.

COLORADO SPRINGS & CRIPPLE CREEK DISTRICT R.R.
(The [illegible])
WEST BOUND.

No.
2—(Daily) Leave Colo. Springs ... 10:30 am
Arrive Cripple Creek ... 1:30 pm
EAST BOUND.
1—(Daily) Leave Cripple Creek ... 3:30 pm
Arrive Colorado Springs ... 6:45 pm
Through coaches and observation cars between Denver, Cripple Creek and Victor, via the C. & S. Ry. to and from Colorado Springs.
All trains arrive and depart from [illegible] Colorado & Southern station, Colorado Springs.

DENVER AND RIO GRANDE.
Effective Nov. 10th, 1907.
City Ticket Office, 16 N. Tejon.
Phone Main [illegible]
West Side Depot.
SOUTH AND WEST BOUND.

No.	TO	Leave.
5	Salt Lake and Pacific Coast	10:22 am
1	Salt Lake and Pacific Coast	11:55 am
8	Mo. Pac., Canon City & St. L.	4:30 pm
11	Pueblo	6:10 p
3	Glenwood, S. Lake & Pac. Cst.	9:45 pm
7	Alamosa, Durango	3:11 pm
15	Salida and Leadville	11:[illegible]

NORTH AND EAST BOUND.

No	FROM	Leave.
16	Leadville, Ouray, Alamosa, etc.	4:00 am
8	Pueblo	9:13 am
6	Pacific Coast and Salt Lake	10:35 am
10	Pueblo and St. Louis	2:35 pm
2	Pacific Coast and Salt Lake	4:35 pm
14	Pueblo	6:13 pm
4	Pacific Coast and Salt Lake	7:35 pm

Trains to Manitou. Arrive from Manitou.

42	7:30 am	44	8:00 am
45	11:00 am	46	11:40 am
47	4:20 pm	48	5:25 pm

[illegible]
November 17, 1907.
Union Station, East Pike's Peak Ave.

No.	NORTH FOR DENVER.
7	Pueblo to Denver ... 4:05 am
13	From Colorado Midland ... 5:00 am
5	From Chicago and California ... 4:[illegible]
607	Denver Express ... 11:05 am
1	Pueblo to Denver ... 2:00 pm
603	From Pueblo and West ... 4:00 pm
3	Denver Express ... 6:35 pm
11	From Colorado Midland ... 7:35 pm
	EAST BOUND AND CALIFORNIA.
604	For Chicago and Kan City ... 6:00 am
4	Pueblo Express ... 10:20 am
12	To Colorado Midland Ry ... 11:05 pm
2	For Pueblo ... 2:00 pm
602	California Lim. and Chicago ... 6:37 pm
6	For Chicago, K. C., El Paso ... 10:30 pm
16	Denver to Pueblo ... 9:00 pm
8	Denver to Pueblo ... 1:30 am

C. C. HOYT,
113 E. Pike's Peak Ave., City.

ROCK ISLAND LINES.
LEAVE COLORADO SPRINGS.

No.	
1	Rocky Mountain Limited. For Omaha and Chicago ... 10:00 am
10	Western Fast Mail, for Kansas City ... [illegible]
30	Southwestern Exp. for Kansas City, St. Louis and South [illegible]
5	Eastern Exp. for Omaha and Chicago ... 8:00 pm
3	For Pueblo ... [illegible]
41	For Pueblo ... 12:00 m

ARRIVE AT COLORADO SPRINGS.

No.	
5	Colorado [illegible] Omaha and Chicago ... [illegible]
10	Western Exp. [illegible] Louis, [illegible] Southeast ... 9:[illegible] am
3	Colorado Express, Kansas City ... 11:00 am
7	Rocky Mountain Ltd. [illegible] from Chicago and Omaha ... 2:10 pm
1	From Pueblo ... [illegible]
6	From Pueblo ... [illegible]

All meals in dining cars. This [illegible] ers and chair cars on all trains.
W. W. WOOD, City Pass. Agt.
1 Pike's Peak Ave.

COLORADO & SOUTHERN.
112 East Pike's Peak Avenue.
Phone Main 180.
Effective Sunday, Nov. [illegible], 1907.
NORTHBOUND.

No.	
7	for Denver, Ft. Worth [illegible]
13	for Denver ... [illegible]
5	for Denver ... [illegible]
607	for Denver ... 11:45
1	for Denver, Kansas City, Ft. Worth ... [illegible]
603	for Denver ... 6:00 pm
3	for Denver ... 8:35 pm
11	for Denver ... [illegible]

VIA ELBERT & STAGE.

17	for Denver, 4 hours [illegible] day ... [illegible]
15	for Denver, [illegible] ... [illegible]

SOUTHBOUND.

608	for Pueblo ... [illegible]
4	for Pueblo ... [illegible]
2	for Pueblo ... [illegible]
606	for Pueblo ... [illegible]
6	for Pueblo ... [illegible]
8	for Pueblo ... [illegible]
3	for Ft. Worth ... [illegible]

G. H. Fogg, Gen. Pass. Agt., Denver.

COLORADO MIDLAND RAILWAY.
(MIDLAND [illegible])

No.	
1	For Leadville, Glenwood, Grand Junction, Salt Lake, Pacific Coast, (A. T. & S. F.) & S. Depot ... [illegible]
3	For Leadville, Glenwood, Grand Junction, Salt Lake, Pacific Coast, (D. & R. G.) & S. Depot ... [illegible]
11	For Victor and Cripple Creek (D. & R. G.) ... [illegible]
4	For Leadville, Glenwood, Grand

See That Shirt Special for 90c

Rafield, the Clothier

You pay only for the food you order at the Alta Vista dining room. We will serve it table d'hote if you wish it and save you money on your dinner.

Leather

[illegible] comprising many [illegible] and the usual traveling outfits [illegible] are on display in our south window. Upon examination you will find of good [illegible] and to be the equal of any other quality, and that is their worth here. The best of material, fine workmanship and reasonable [illegible] of prices are the [illegible] trade.

THE ASHBY JEWELRY

DAILY WEATHER RECORD.

The following meteorological record is furnished by the Colorado College weather bureau for 24 hours ending at 6 o'clock p. m.

Temperature at 6 a. m.	[illegible]
Temperature at 6 p. m.	[illegible]
Maximum temperature	[illegible]
Minimum temperature	[illegible]
Mean temperature	[illegible]
Max. bar. pres. (sea level) at 6 a. m.	24.09
Min. bar. pres. (sea level) at 6 p. m.	24.03
Mean vel. of wind per hour	[illegible]
Max. vel. of wind per hour	[illegible]
Relative humidity at noon	[illegible]
Dew point at noon	[illegible]
Precipitation in inches	0

CITY BRIEFS

FINELY furnished rooms, Y. M. C. A.

Drs. Chamberlin & Brown, dentists.

SALISCH ladies tailoring establishment has removed from Alta Vista hotel to 221 North Cascade avenue.

DANCING school tonight at Caledonian hall. Satisfaction guaranteed. Private lessons given at all times.

IMPROVING—Rex Stone, who has been critically ill at St. Francis hospital for several weeks, was reported as slightly better last evening.

BROOKS TO SPEAK—At the regular meeting of the Ministerial association this morning, an address will be given by former Congressman Franklin E. Brooks, on "Good Citizenship."

DEATH—Mrs. Charlotte Dietz, aged 73, died yesterday morning at 1 o'clock at her home, 118 South W. Kaufch avenue, death being due to paralysis. Funeral arrangements will be made later.

BOXING—Under the instruction of Pierce Kamps, the Y. M. C. A. will tonight inaugurate its boxing class. About 15 have entered the class. Lessons will be held every Monday night hereafter from 8 to 9:30 p. m.

MEETS TONIGHT—The business meeting of the Christian Endeavor of the First Baptist church will be held in the dining room of the church this evening. Six months' reports are due. Refreshments will be served. Visitors will be cordially welcomed.

PYTHIAN SISTERS—The officers and members of Hepzibah temple No. 1, Pythian Sisters, are especially invited to attend the installation ceremonies of Sublime Osiris and Sublime Temple at the K. of P. hall this evening.

Geyserite Soap

Made in Colorado

TOILET SURGICAL SHAMPOO

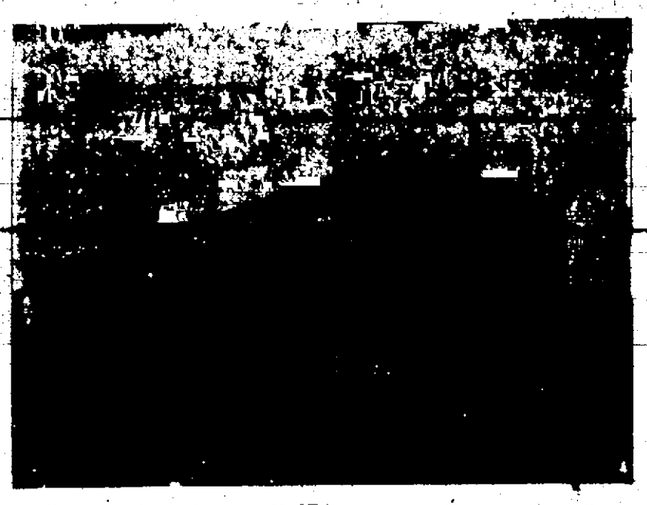

Property of the Geyserite Manufacturing Co. 51st and Blake Sts. Capacity, 500 Cases Per Day.

The Geyserite Manufacturing Co.

DENVER AND COLORADO SPRINGS COLORADO

INCORPORATED UNDER THE LAWS OF COLORADO, 1905

CAPITAL STOCK, 1,000,000 SHARES.
PAR VALUE, $1.00.
Full Paid and Non-assessable.

OUTSTANDING	800,000 SHARES
IN TREASURY	200,000 SHARES

OFFICERS AND DIRECTORS:

F. A. JOSLIN, President	Denver, Colo.
HON. D. N. HEIZER, Vice President	Colorado Springs
HENRY SACHS, Treasurer	Colorado Springs
C. WALKER, Secretary	Denver, Colo.
C. F. RICKEY	Colorado Springs

In order to meet the increasing business of this Company it has been decided to offer to merchants dealing in soap the 200,000 shares of this Company's Treasury stock at 25 cents per share, the total proceeds to go into the Treasury as additional working capital. It has been considered fairer to the trade to give the dealers in soap the first chance to secure these shares, thus giving them a double interest. Our object is not to place a large block of the shares with any one merchant but to place them as widely as small blocks as may be possible. But before doing so we shall first give the people of Colorado a chance to subscribe, because this is a distinctly Colorado industry and we desire that our home people share in the profits which cannot escape us. If you are at all interested in our plan, we will gladly send you a free sample of our soap, so that you may test it thoroughly and then decide whether you care to subscribe for this Treasury stock.

The Company has a larger trade throughout the country than its present facilities enable it to take care of. Geyserite soap is used very extensively by the Burlington Railroad system, and by the Eastern Towel Supply Company of New York, whose last order was for 5,000 gross, and by many other large users. The factory profit on the soap at present is over one dollar per case and with the improved up-to-date machinery which the Company intends to instal this profit will be very materially increased. The soap is made in three sizes. The bath size retails at 10 cents and is packed 100 cakes to the box, the toilet size retails at 5 cents and is packed 100 cakes to the box. Both of these sizes are packed in cartons and are sold to the trade at $8.50 per case, with a special discount to jobbers ordering in large quantities. The hotel size is smaller and neatly wrapped in tinfoil. There are a number of other known uses for natural Geyserite which can be taken up as the business progresses.

Geyserite soap is made principally from "Geyserite," which is a product of geyser action. This product of nature forms about 80 per cent. of the total materials used and the Company has an inexhaustible supply of this article, which is used just as nature compounded it. It contains absolutely no free caustic alkali, and its cleansing, antiseptic and healing properties are of the highest character owing to its natural chemical combination. **"GEYSERITE" IS THE ONLY GRITTY FEELING SOAP WHICH DOES NOT INJURE THE SKIN,** but leaves it soft, smooth and healthy and because of the physical properties of the Geyserite itself and its action on the skin this soap is positively different from any other. **ALL OTHER SOAPS OF A SIMILAR NATURE HAVING LIKE PROPERTIES CLAIMED FOR THEM ACT INJURIOUSLY ON THE SKIN BY VIRTUE OF THE SHARP CORNERED, ROUGH PARTICLES OF SILICA OR SAND CONTAINED IN THEM. WHILE THE EARTHY CONSTITUENTS OF GEYSERITE SOAP CONSISTS OF PORTIONS OF SILICATE CRYSTALS WHICH HAVE BEEN WELL ROUNDED AND SMOOTHED THROUGH THE NATURAL AGENCIES OF AIR AND WATER, AND IN CONSEQUENCE GEYSERITE SOAP DOES NOT IRRITATE THE SKIN, YET POSSESSES THE DESIRABLE CLEANSING PROPERTIES.** A single trial in comparison with any other soap will prove these statements beyond any question of doubt. This soap first became known when it won the World's Fair gold medal for superiority in 1893. Until two years ago it was manufactured privately in a small way, since then this Company has brought it into prominence and has practically held its own financially throughout this introductory period.

OUR TREASURER, MR. HENRY SACHS, HAS BEEN IDENTIFIED WITH A NUMBER OF PROGRESSIVE INDUSTRIAL ENTERPRISES, ALL OF WHICH WERE BUILT UP ON ORIGINAL LINES, THE LAST OF WHICH WAS THE GILLETTE SAFETY RAZOR COMPANY OF BOSTON. MR. SACHS, THREE YEARS AGO, IN THESE COLUMNS, ADVISED THE PEOPLE OF COLORADO SPRINGS TO INVEST IN THE STOCK OF THE GILLETTE SAFETY RAZOR COMPANY, MAINTAINING THAT WITHIN THREE YEARS THE NET EARNINGS WOULD MORE THAN EQUAL THE THEN COST OF STOCK. WITHIN THAT PERIOD OF TIME THE NET EARNINGS PER ANNUM HAVE REACHED FOUR TIMES THE THEN COST OF THE STOCK. SINCE HE BECAME IDENTIFIED WITH THE GILLETTE RAZOR COMPANY SCORES OF INDUSTRIAL PROPOSITIONS HAVE BEEN BROUGHT TO HIS ATTENTION FROM VARIOUS PARTS OF THE WORLD, AND HE MAKES THE STATEMENT WITHOUT QUALIFICATION THAT GEYSERITE SOAP OFFERS A GREATER BUSINESS POSSIBILITY THAN ANYTHING HE HAS INVESTIGATED SINCE THE GILLETTE RAZOR."

The business affairs of the Company will be conducted by an executive committee composed of Mr. F. A. Joslin, Mr. Henry Sachs and Mr. David N. Heizer. Mr. Henry Sachs is a resident of Colorado Springs (formerly of Boston) and is one of the founders and large stockholders of the Gillette Safety Razor Company, of Boston, Mass., an organization which has made greater progress for the time of its existence than any other manufacturing enterprise known. Mr. David N. Heizer is also a resident of Colorado Springs and is the Mayor of that city, and one of Colorado's successful mining men. Mr. F. A. Joslin is a resident of Denver, and is the Secretary and Advertising Manager of the Joslin Dry Goods Company, one of the oldest and most prominent department stores in the West.

Subscriptions for shares should be sent to Henry Sachs, Treasurer, First National Bank Building, Colorado Springs, or to The Geyserite Manufacturing Company, 51st and Blake Streets, Denver, Colorado.

THE GEYSERITE MANUFACTURING CO.

References:

FIRST NATIONAL BANK, Colorado Springs, Colo.

DENVER NATIONAL BANK, Denver, Colo.

GIDDINGS BROS

Annual January

White Sale

begins today

Underwear, sheets, shirts, white goods, beddings, etc., etc.

Positively the greatest white sale we ever held.

Be sure to attend.

Colorado Springs National Bank

CORNER TEJON AND KIOWA STREETS.
Opened for business March 4, 1907.
CAPITAL $100,000.00 SURPLUS $20,000.

OFFICERS AND DIRECTORS.

S. D. McCracken, President; W. K. Jewett, N. S. Gaudy, W. F. Richards, Vice Presidents; W. R. Armstrong, Cashier; G. B. Bosworth, George S. Elston, B. G. Robbins, M. C. Gill, O. E. Hemenway, D. N. Heizer, B. F. Lowell, W. W. Flora.

THE COLORADO SAVINGS BANK

OF COLORADO SPRINGS, COLO.

Capital ..... $50,000. Surplus $25,000

General Banking Business. Interest Paid on Savings Account.

OFFICERS AND DIRECTORS—E. J. EATON, Pres.; S. D. MCBRACKEN, Vice Pres.; F. P. EVANS, Cashier; T. C. Strachan, Ass't Cashier; W. S. NICHOLS, C. H. SHOUP, JOHN CURR, F. F. CASTELLO, B. F. LOWELL, WM. STRACHAN.

THE EXCHANGE NATIONAL BANK

OF COLORADO SPRINGS, COLO.
United States Depository.

Capital Stock $300,000.00
Surplus $200,000.00

OFFICERS AND DIRECTORS.

A. G. SHARP, Pres.; J. R. McKINNIE, Vice Pres.; J. F. LILLY, Vice Pres.; S. J. GILES, Cashier; C. G. GRAHAM, Assistant Cashier. WILLIAM LENNOX, W. S. NICHOLS, D. H. RICE, E. W. GIDDINGS, FRANK F. CASTELLO, A. S. HOLBROOK, VERNER Z. REED

Capital and Surplus, $350,000.00.

THE COLORADO TITLE & TRUST COMPANY

Mining Exchange Building.

GENERAL BANKING. SAVINGS DEPARTMENT. BONDS. MORTGAGES. INVESTMENT SECURITIES BOUGHT AND SOLD. SAFE DEPOSIT BOXES.

INTEREST ON DEPOSITS.

$1.00 Will Start a Savings Account. Home Savings Bank Free.

EL PASO NATIONAL BANK

OF COLORADO SPRINGS, COLO.

Capital $200,000.00
Surplus and undivided Profits $150,000.00

STOCKHOLDERS—William S. Jackson, Pres.; O. P. Hemming, Vice Pres.; C. L. Hemming, Cashier; O. L. Godfrey, Assistant Cashier; Gen. William J. Palmer, Ass. J. Jones, E. P. Shove, Frank C. Snell, C. H. White, E. J. Eaton, Thos. J. Fisher, O. E. Hemenway, Geo. S. Elston, Henry Tamm, Curtis Jacobetti, Colorado Springs, Colo., B. F. Edwards, W. H. Thompson, J. W. Perry, St. Louis, Mo.

THE FIRST NATIONAL BANK

OF COLORADO SPRINGS, COLO.

Capital $200,000
Surplus $200,000

Travelers' checks and letters of credit. Safety deposit boxes.

OFFICERS AND DIRECTORS.

J. A. Hayes, President; Irving Howbert, Vice President; A. Sutton, Cashier; A. H. Hunt, Ass. Cashier; Wm. A. Otis, Chas. M. MacNeill, Frank G. Peck, Spencer Penrose.

OTIS & HOUGH

STOCKS, BONDS, GRAIN & PROVISIONS

MEMBERS NEW YORK STOCK EXCHANGE

CHICAGO BOARD OF TRADE.

PRIVATE WIRES TO ALL PRINCIPAL CITIES.

OFFICES, MINING EXCHANGE BUILDING. TELEPHONE NO. 188.

J. D. Hawkins, Pres. and Gen. Mgr.; J. Q. MacDonald, Vice Pres.; Spencer Penrose, Sec. and Treas.

UNITED STATES REDUCTION & REFINING CO.

Works, Colorado City and Florence, Colo. Office—Room 11-14 El Paso Nat. Bank Bldg., Tel., Main office, 508; Br. office, West 74.

GAZETTE 60 CENTS A MONTH

At the Antlers Hotel Table d'hote dinner every evening. Music. Cover 6, 8 to 8:30. W. C. BRINKER, Mgr.

Photographs

Cabinets and Sepias

Emery's Studio

Cor. Cascade and Kiowa. Phone 679.

California Olives

We are now offering California ripe olives—the first of the season. Large meaty fruit, well colored. Try some.

BURGESS

112-114 N. Tejon.

FURS!

Try our perfect chemical dry cleaning process on furs and you will be surprised. Furs should be cleaned at least once during the season. Have yours cleaned now.

LOUIS STOCK

CHEMICAL DRY CLEANING WORKS.

13-15 E. Kiowa. Phone M 548

Weekly Gazette

$1.00 PER YEAR

ATTRACTIVE SHORT-TIME INVESTMENTS

Buffalo & Southwestern Railway company first mortgage 6's due July 1, 1908.
Metropolitan Elevated Railway company first mortgage 6's due July 1, 1908.
Chesapeake & Ohio Railway company first mortgage 6's due July 1, 1908.

Your attention is invited to these bonds and full information will be cheerfully given on application.

Main 1253. THOS. C. FEASE 111 E. Kiowa St.

20% OFF ON FURS 20% Off

For the next two weeks we will make a 20 per cent reduction on all our fine line of exclusive Fur garments and sets. This sale affords an unusual opportunity to procure stylish, serviceable Furs at a great saving. Remember this price cut applies to our regular stock, which is well known for quality. We are also showing a handsome line of jewelry and novelties.

Phone, Main 978. Prof. Gus Stainsky 5½ E. Pike's Peak.

William P. Bonbright & Co.

INVESTMENTS AND MINING

Colorado Springs, Colorado.
24 Broad Street, New York.
14 George Street, Mansion House, London, E. C.

MEMBERS.
New York Stock Exchange.
Colorado Springs Mining Stock Exchange.

THE REED INVESTMENT CO.

Western Investments

Reed Block Colorado Springs, Colorado

THE PEOPLE'S

GROCERY and MARKET

222 E. Pike's Peak Ave. Phone Main 868

An Opportunity to Save

is offered by every day trading at this popular grocery and market. We want an opportunity to prove to careful buyers that we can save them money as well as give them the cleanest, most appetizing groceries and the best cuts of meats. A little trial is all we ask.

S. JAMES & SON.

For Sale

Choice Corners ON Tejon St. Nevada Cascade AND Wood Avenues

CHAS. P. BENNETT

Real Estate Insurance and Loans

5 EAST PIKES PEAK AVENUE

★ Established in 1871 with the town.

FOR SALE AT

A BARGAIN

Relatively Close in

Modern Cottage

Hot Water Heat

$2,650

For a Quick Turn

WILLS, SPACKMAN & KENT

INSURANCE, REAL ESTATE, LOANS

Bell Wolf Building, 15 E. Pikes Peak Ave.

NEWSPAPER ARCHIVE®